

Kelp forest eco-evolutionary dynamics

J. David Aguirre, Vanessa Arranz,
Jose I. Carvajal and Libby Liggins

J.D.Aguirre@massey.ac.nz

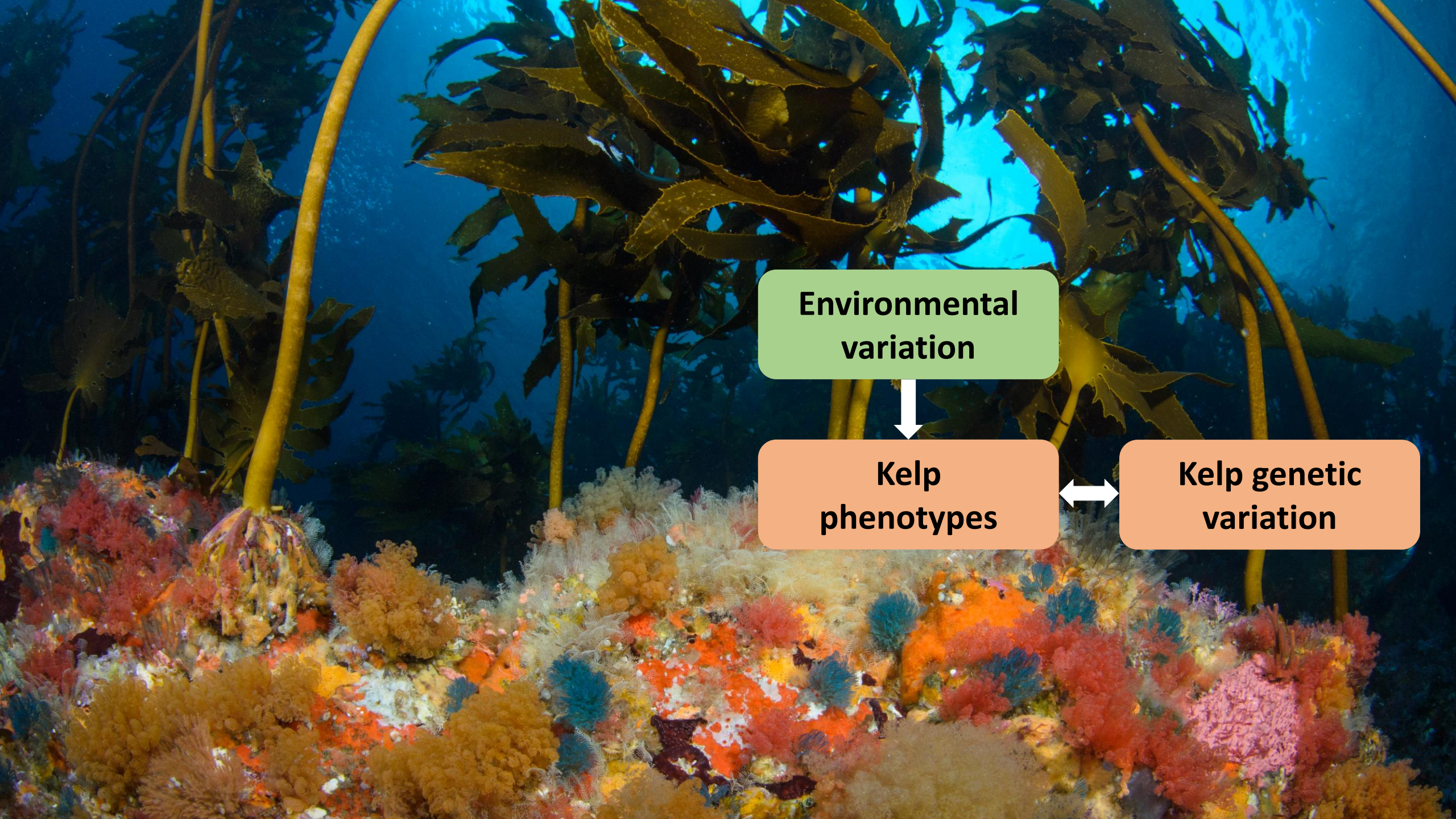



Photo: seacologynz.com



**Kelp
phenotypes**



**Environmental
variation**



**Kelp
phenotypes**



**Kelp genetic
variation**

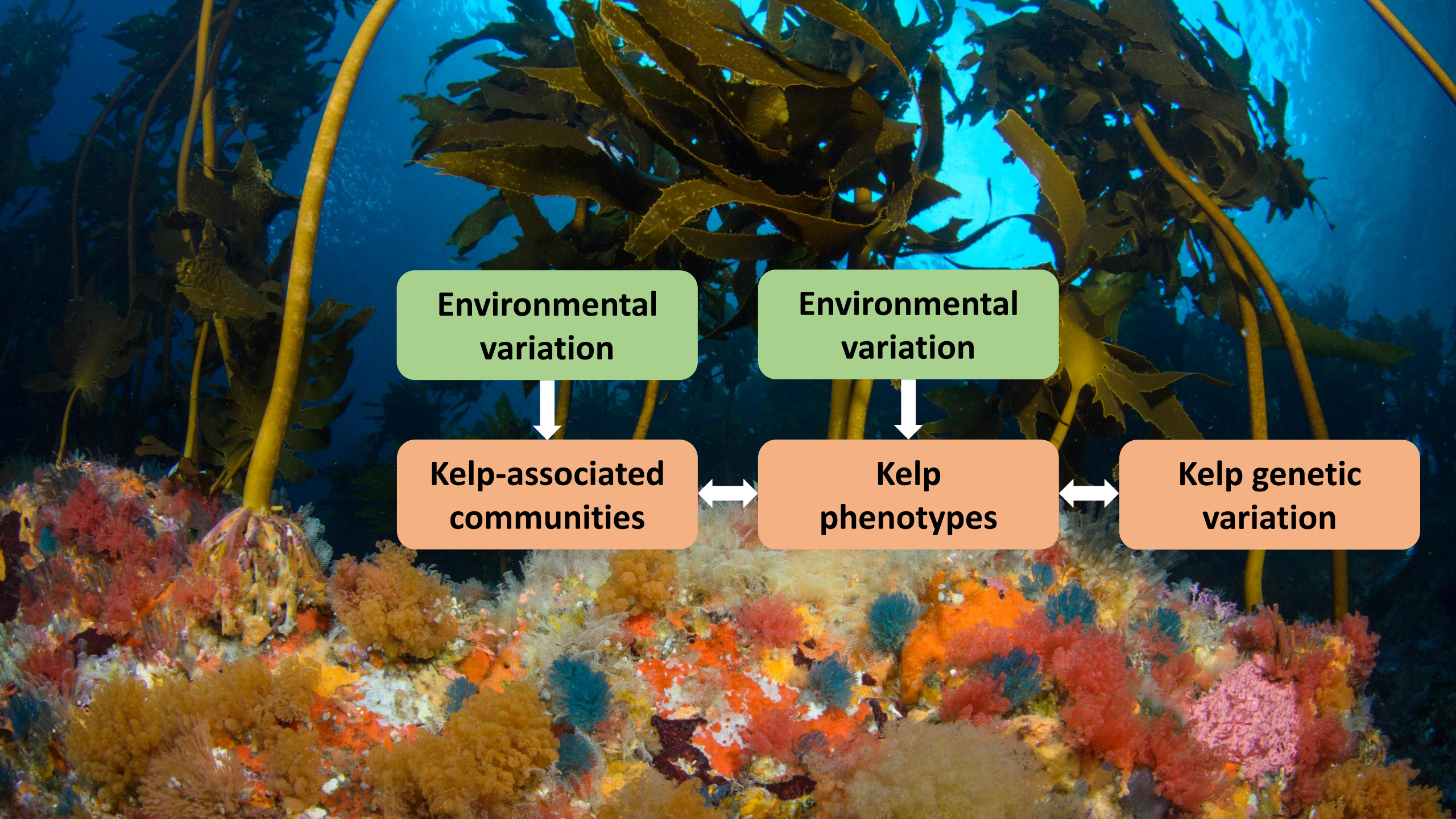

**Environmental
variation**

**Environmental
variation**

**Kelp-associated
communities**

**Kelp
phenotypes**

**Kelp genetic
variation**



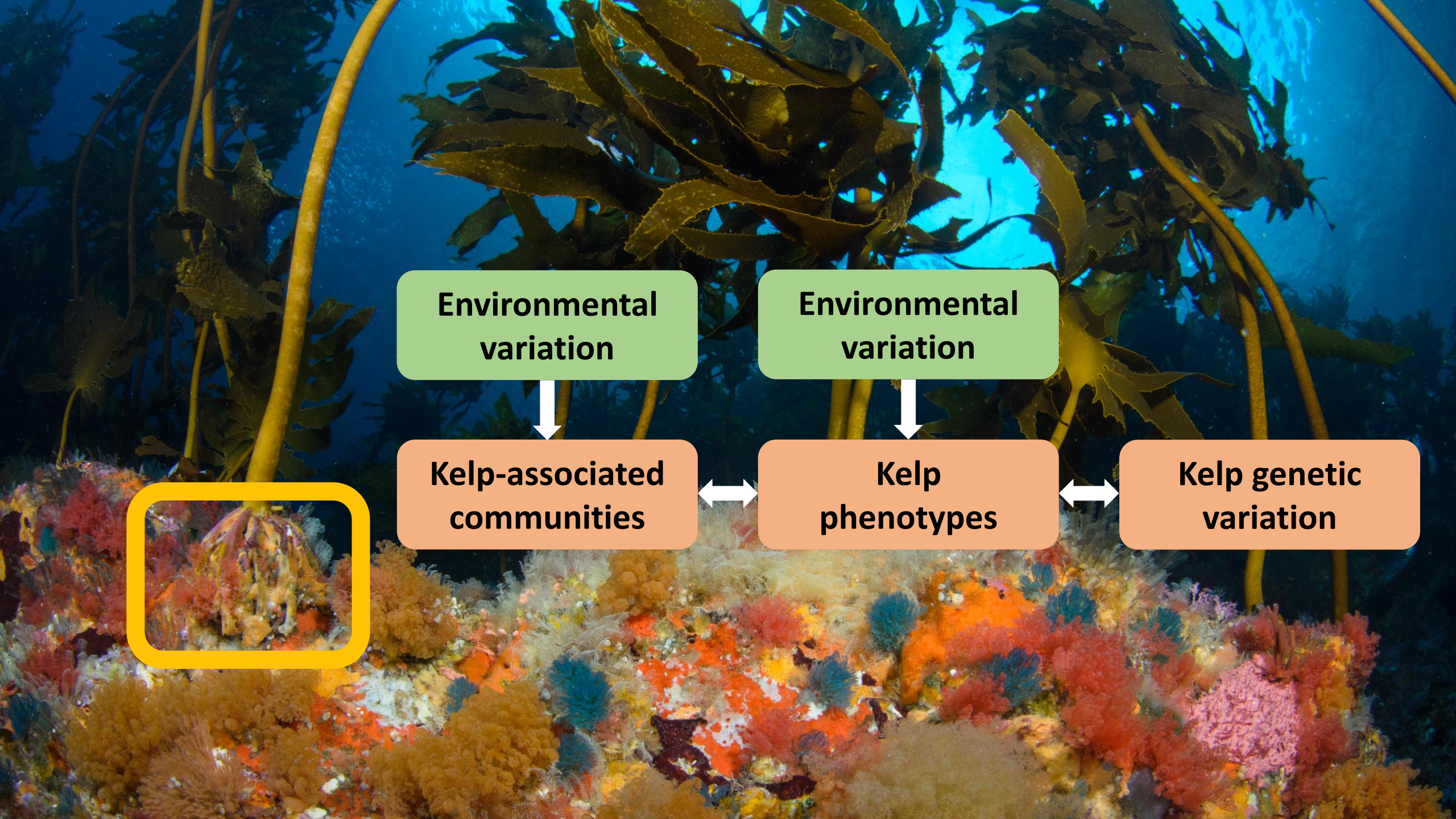

**Environmental
variation**

**Environmental
variation**

**Kelp-associated
communities**

**Kelp
phenotypes**

**Kelp genetic
variation**

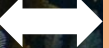

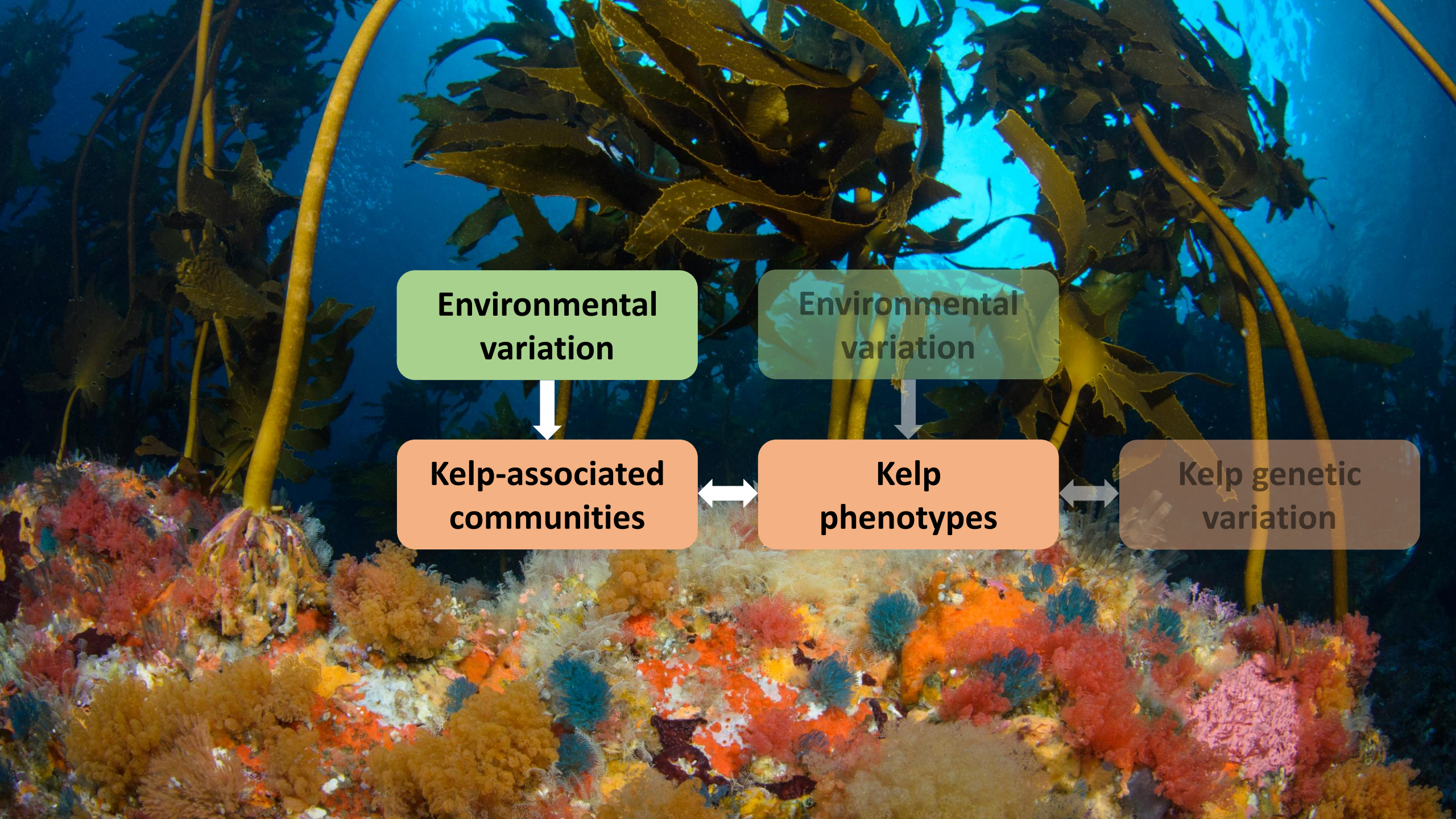

**Environmental
variation**

**Environmental
variation**

**Kelp-associated
communities**

**Kelp
phenotypes**

**Kelp genetic
variation**



Partitioning biogeographic variation in holdfast community composition

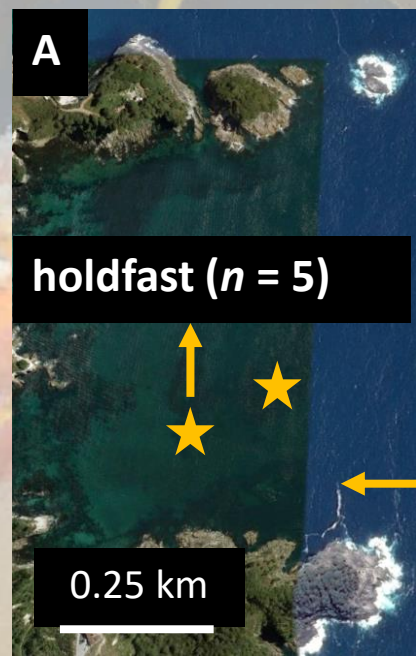
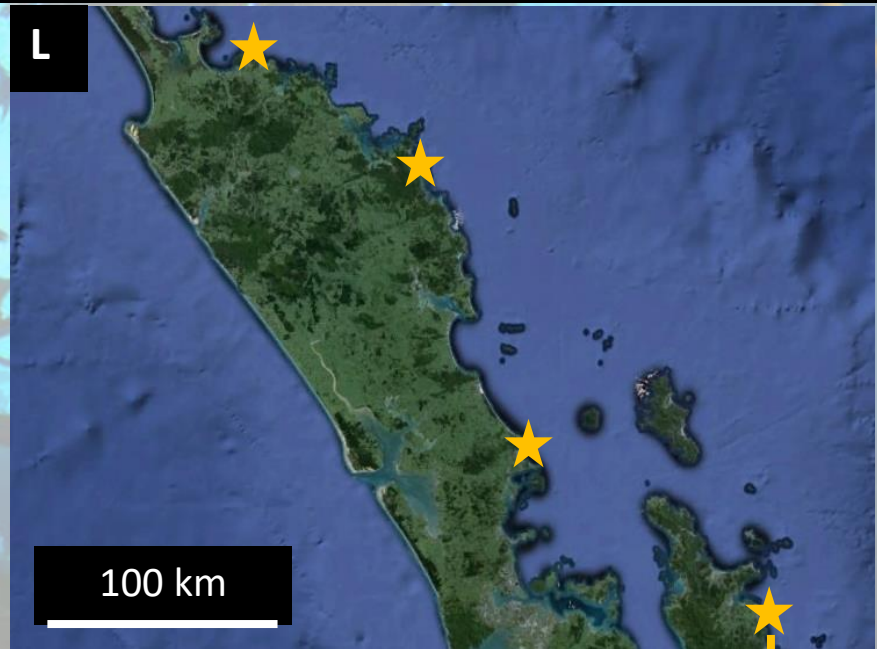

Partitioning biogeographic variation in holdfast community composition

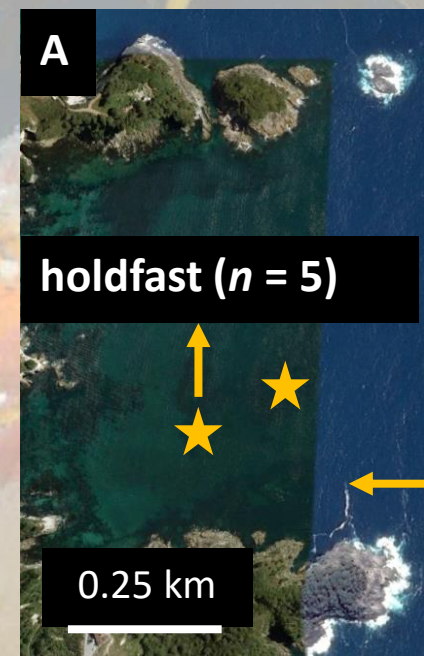
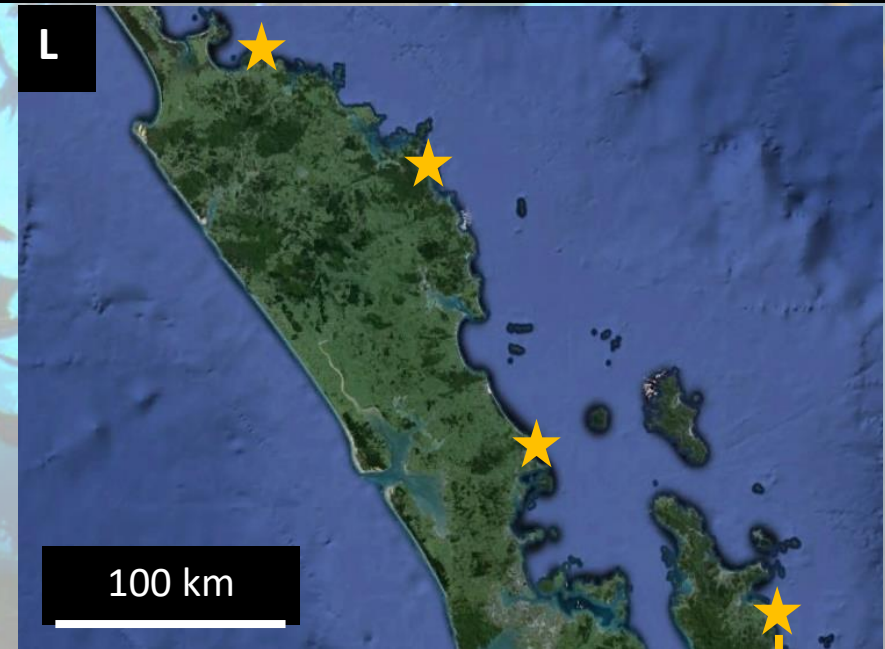
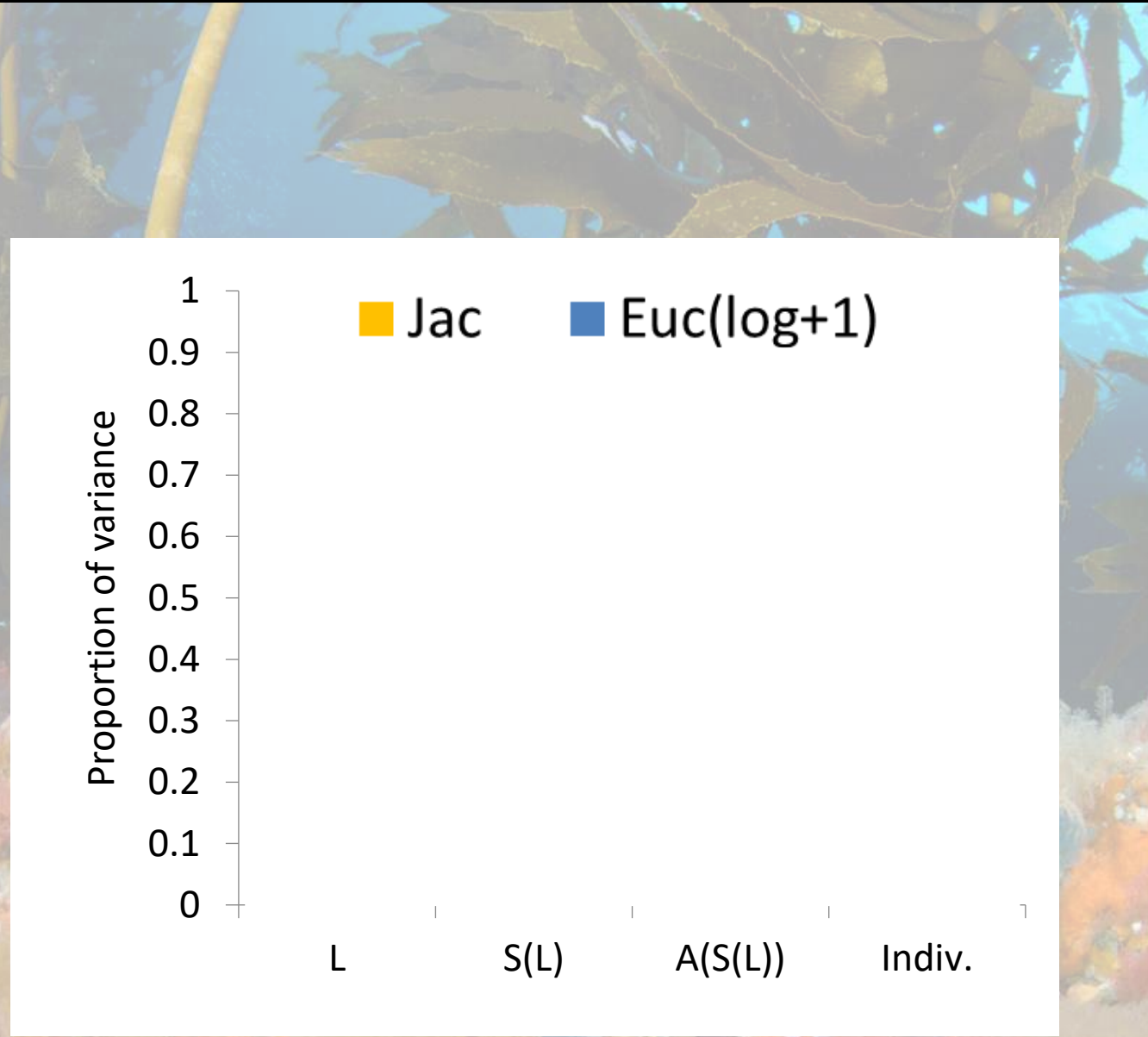

Variability in community composition strongly influenced by holdfast ID

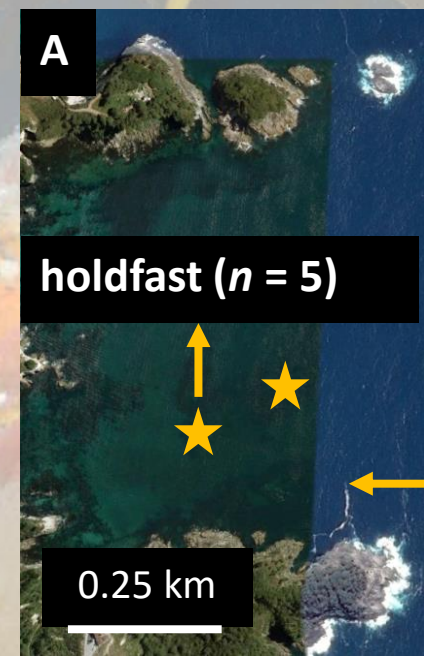
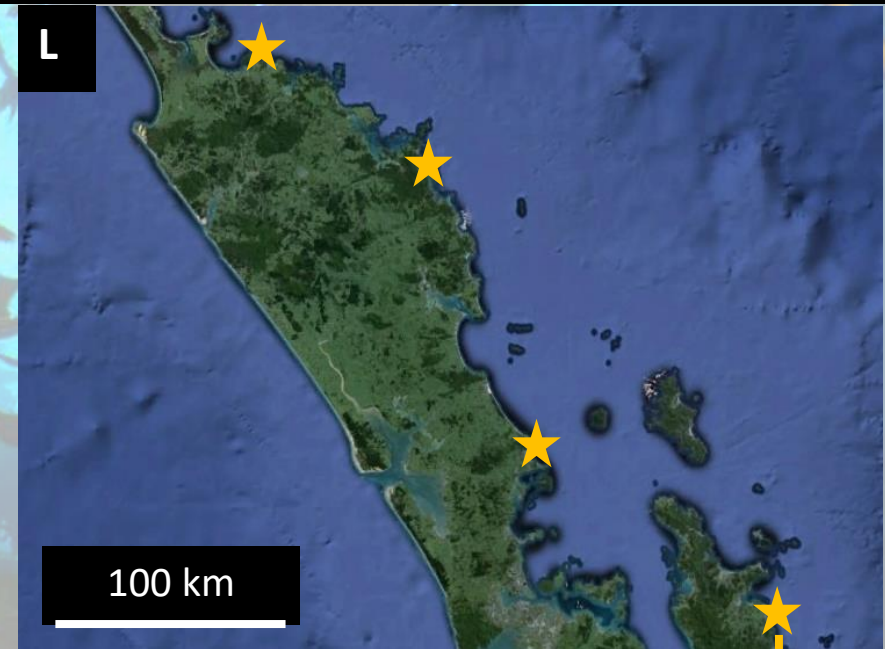
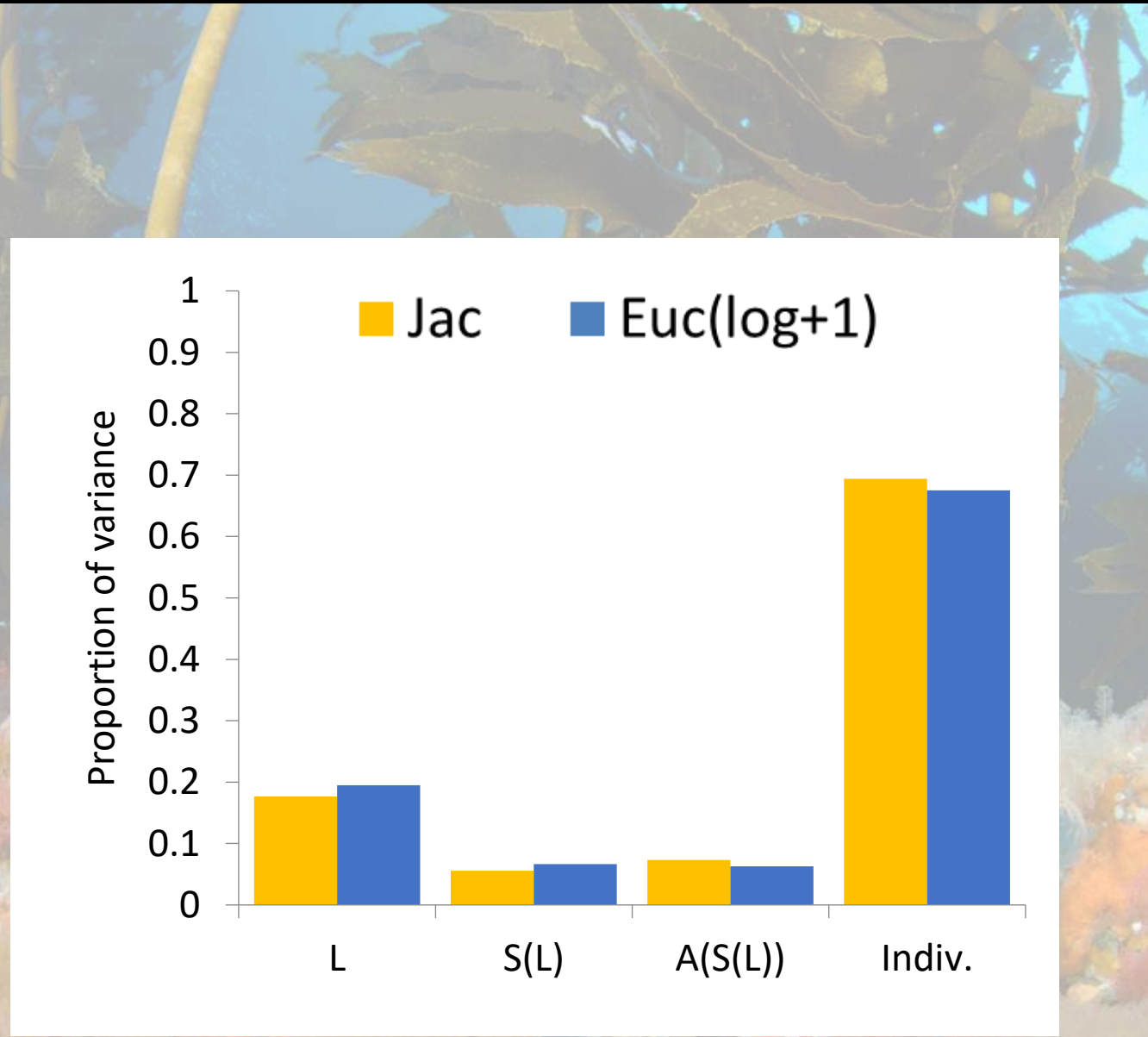

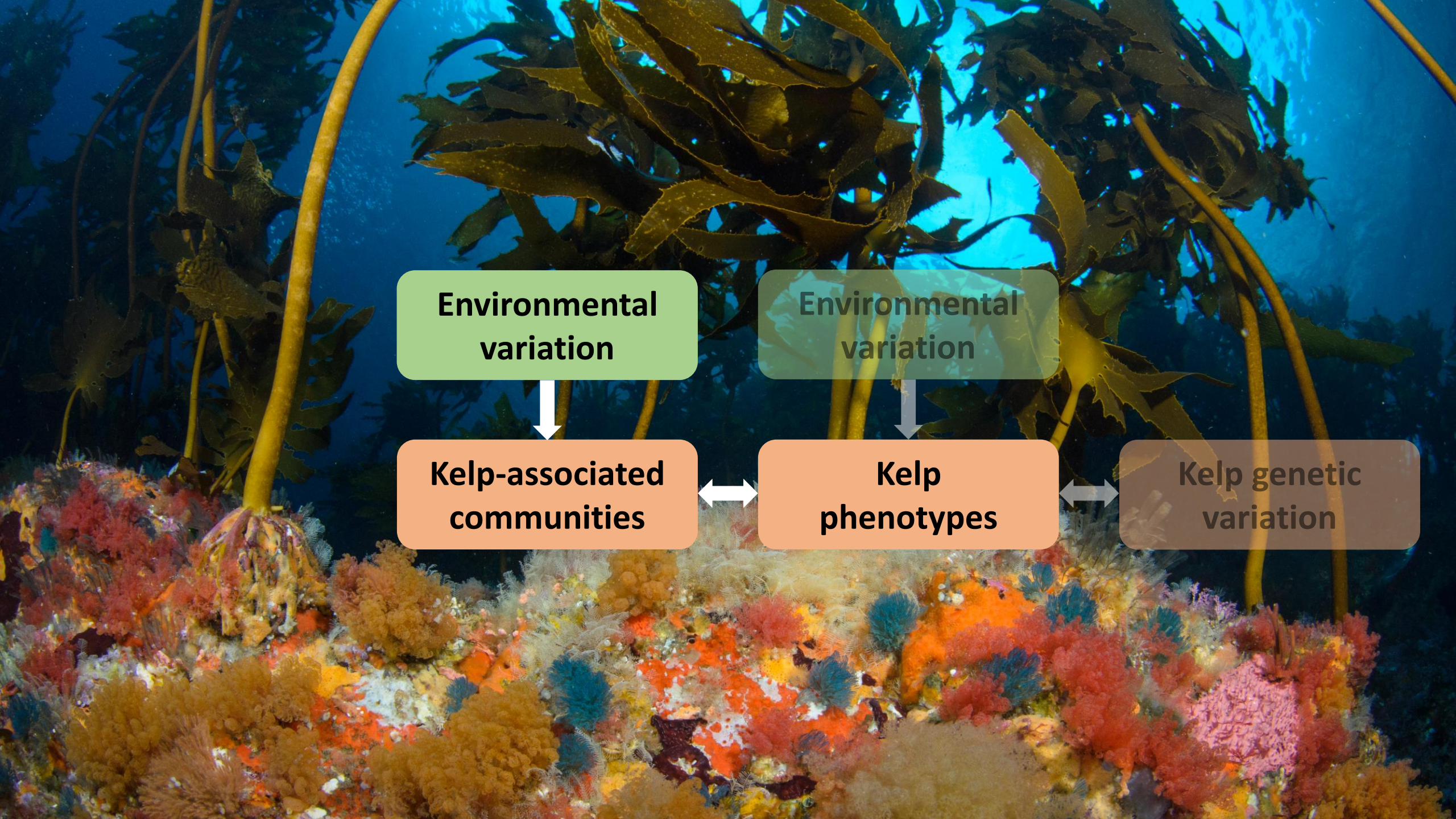

**Environmental
variation**

**Environmental
variation**

**Kelp-associated
communities**

**Kelp
phenotypes**

**Kelp genetic
variation**



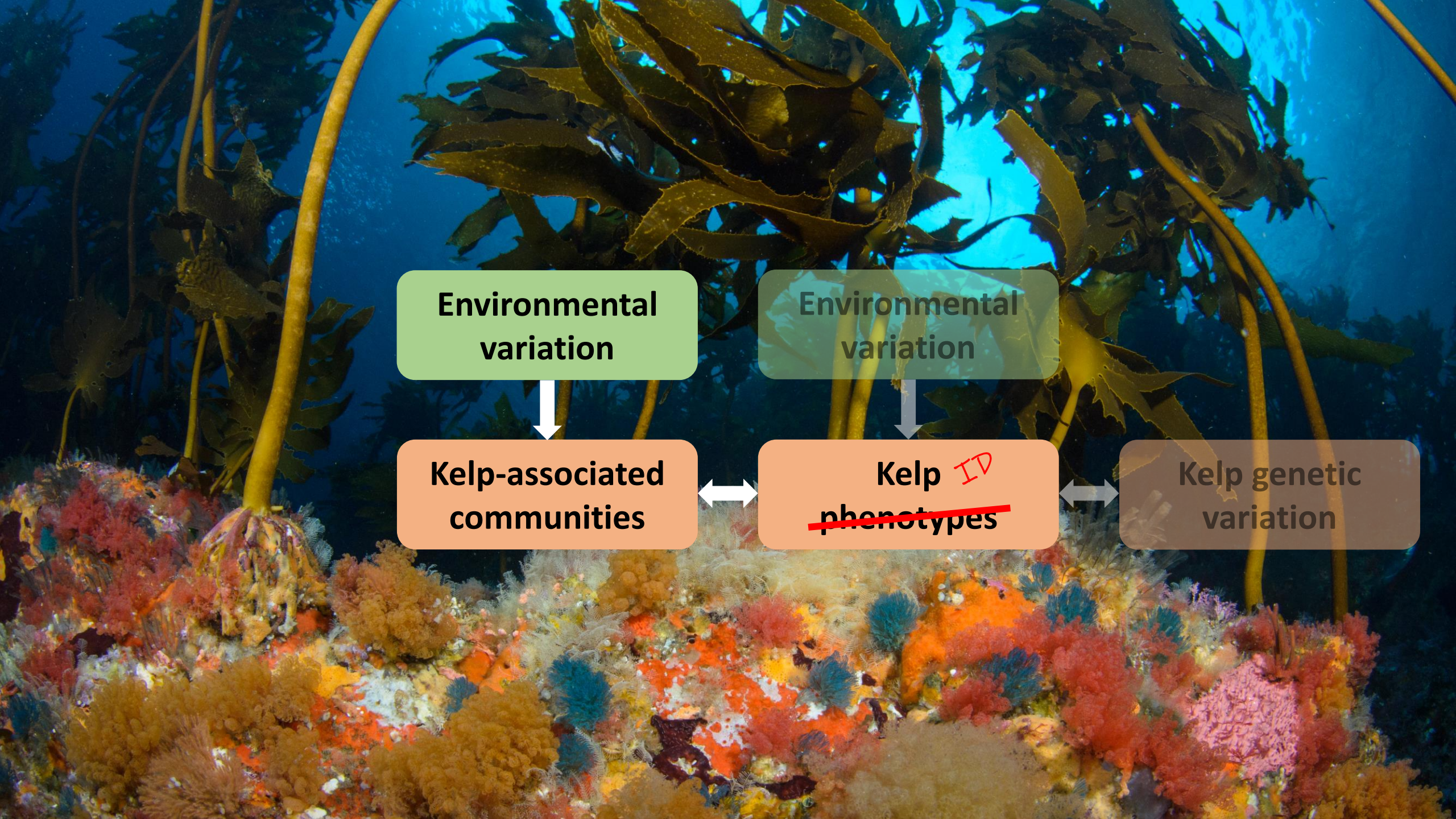

Environmental
variation

Environmental
variation

Kelp-associated
communities

Kelp ~~phenotypes~~ ID

Kelp genetic
variation

Describing holdfast phenotypes - Geometric morphometrics

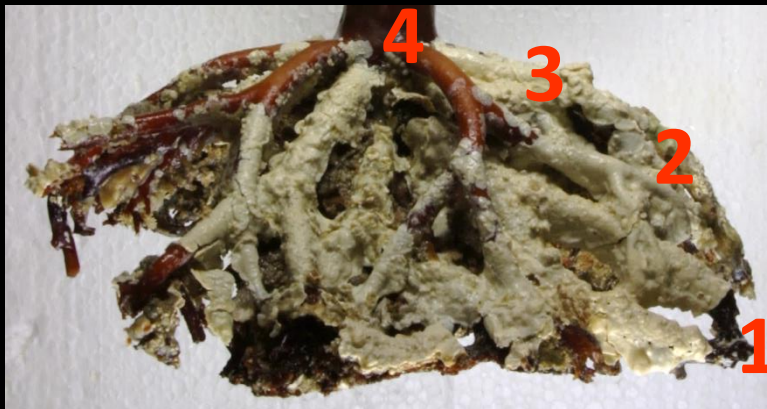
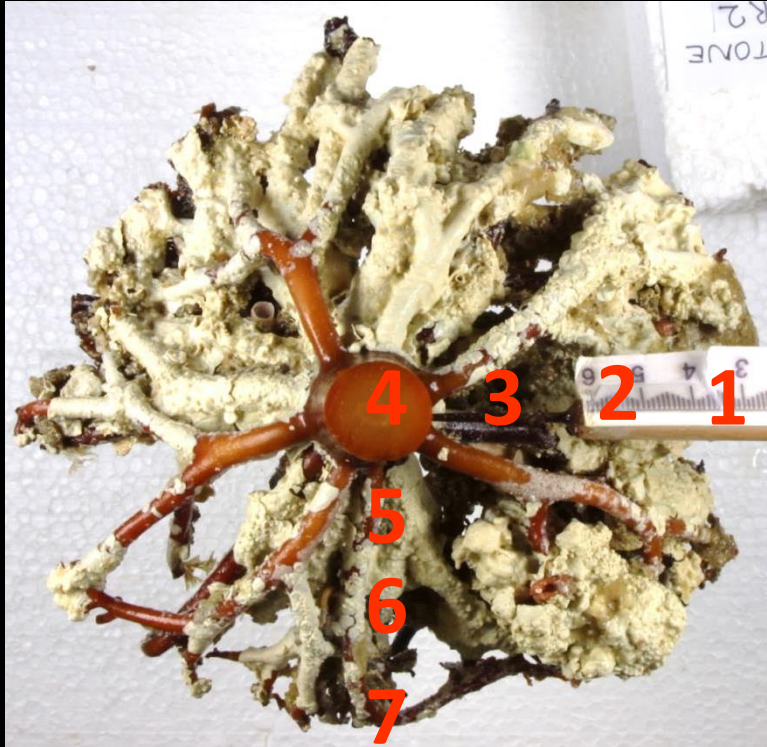

[X, Y, Z] coordinates for 7 landmarks
spanning two radial axes

Steiner Symmetrisation

Generalized procrustes rotation¹

¹Geomorph R package

Distinct phyla respond to differences in holdfast phenotypes

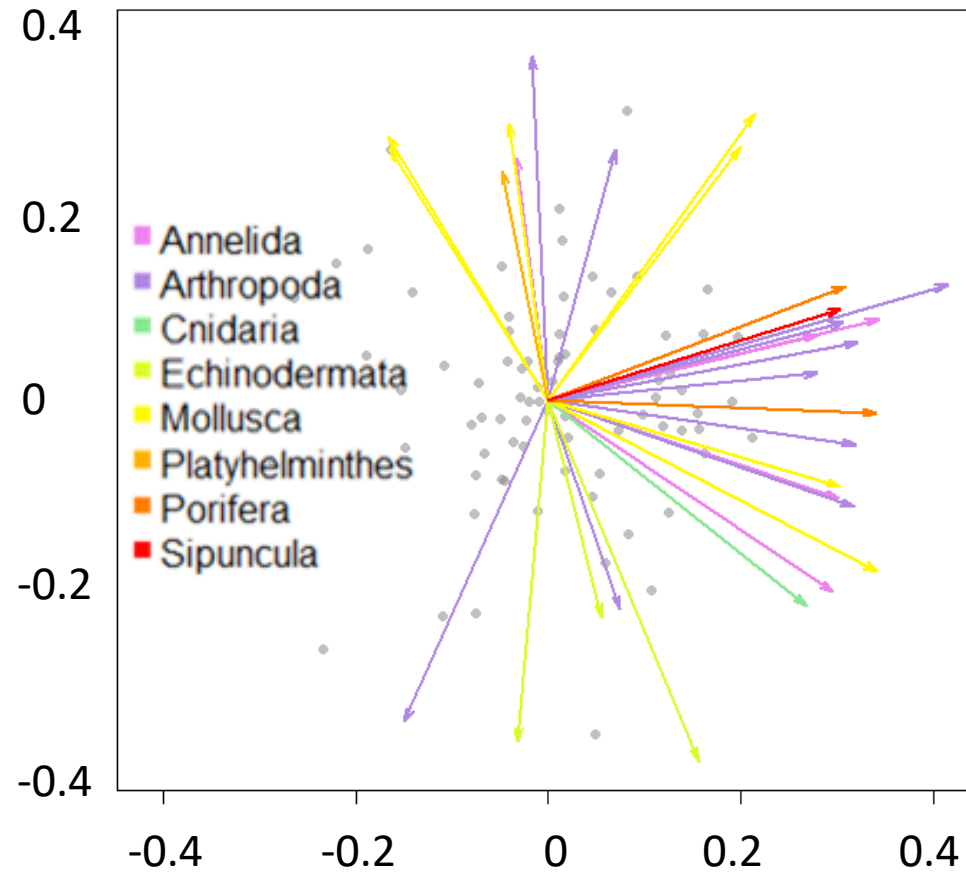

Distinct phyla respond to differences in holdfast phenotypes

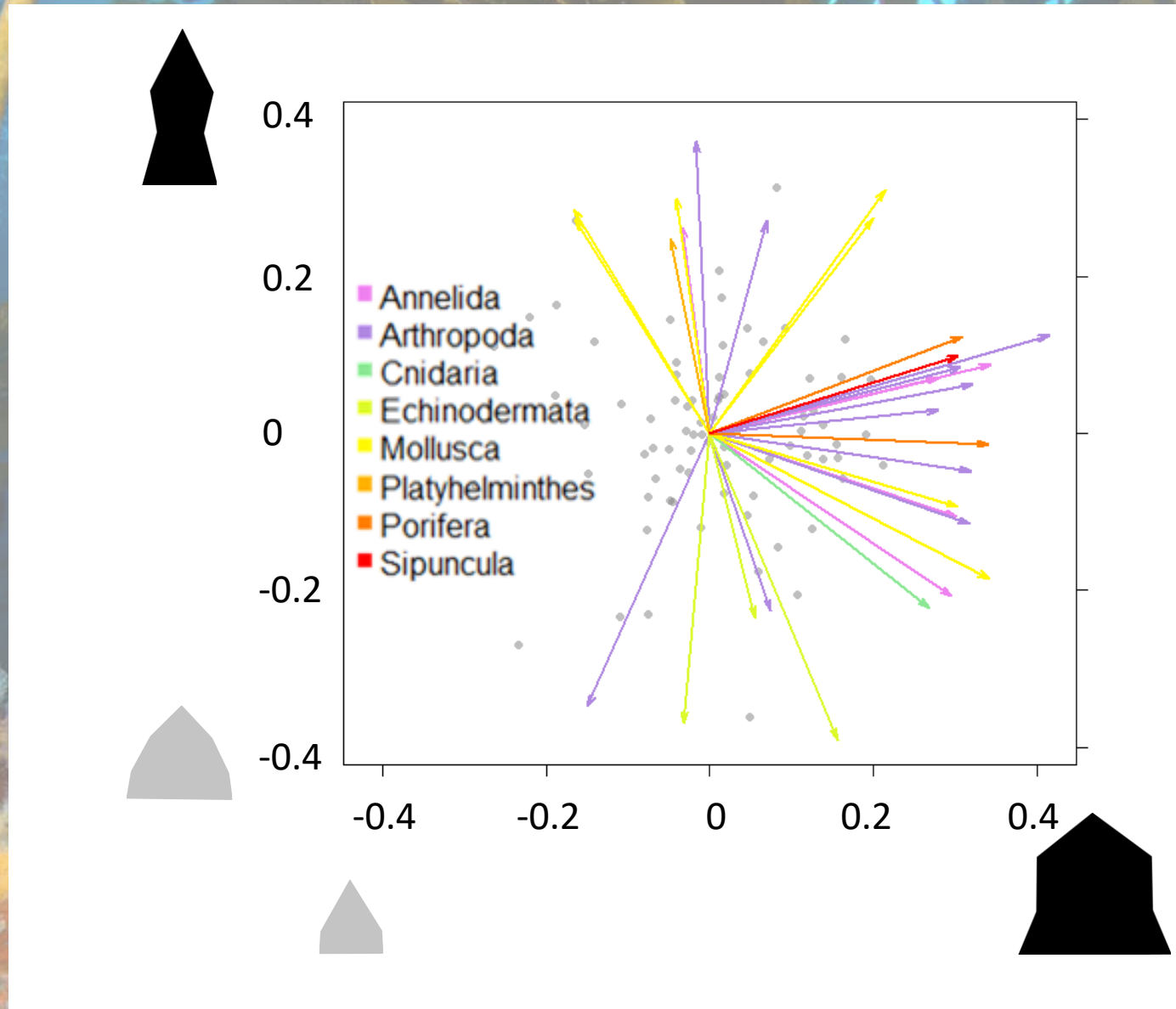

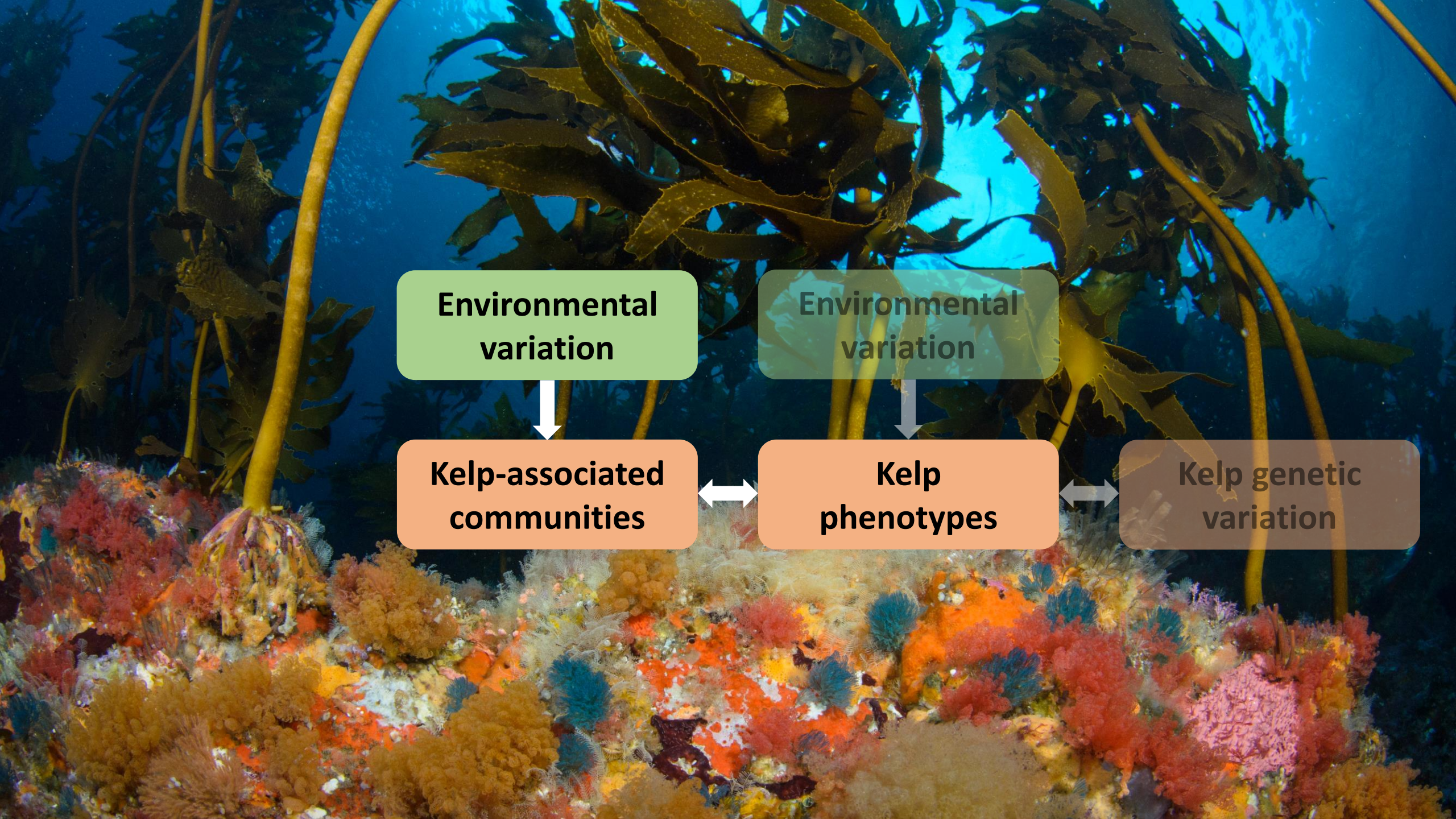

**Environmental
variation**

**Environmental
variation**

**Kelp-associated
communities**

**Kelp
phenotypes**

**Kelp genetic
variation**

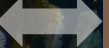

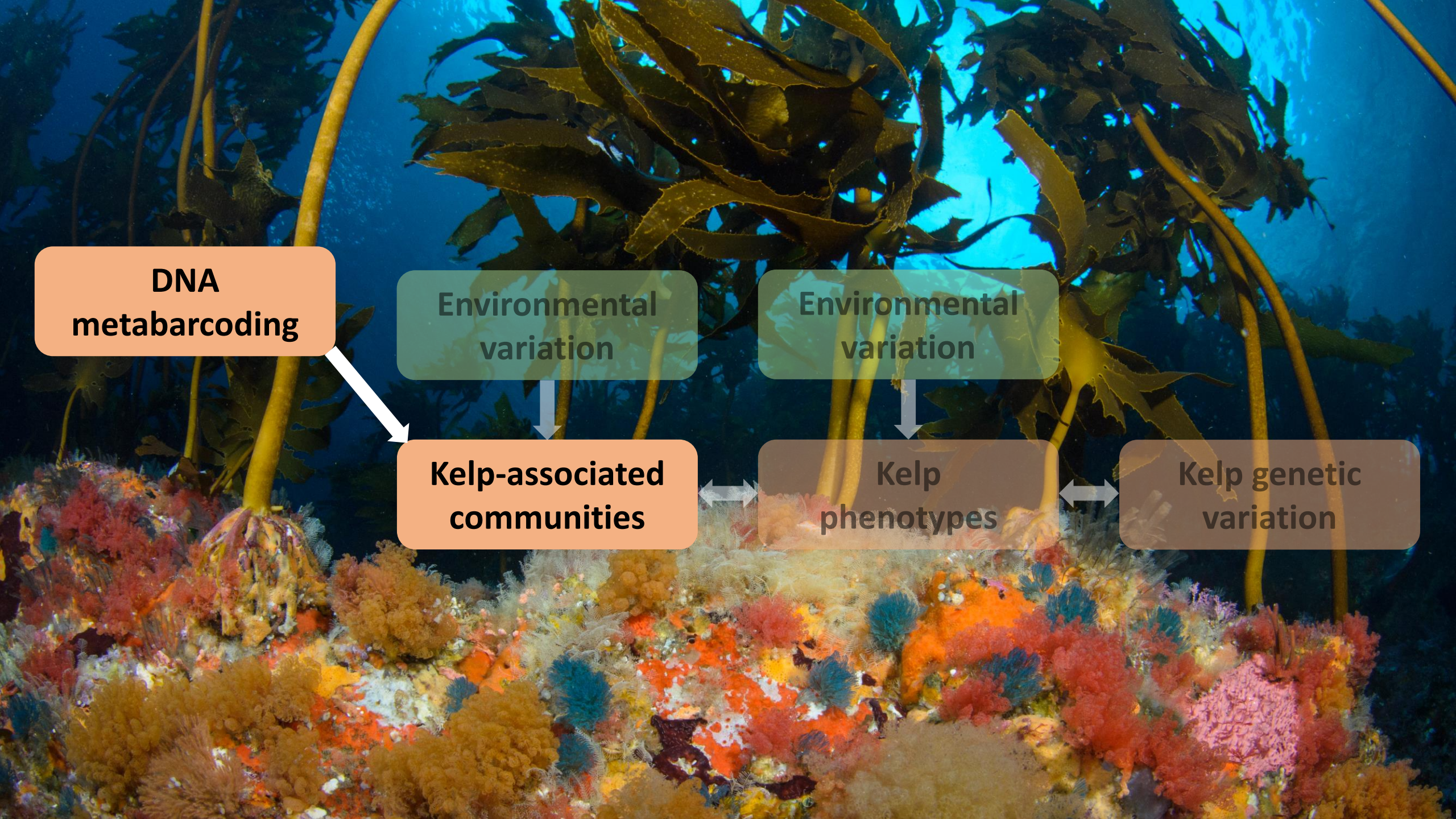

**DNA
metabarcoding**

**Environmental
variation**

**Environmental
variation**

**Kelp-associated
communities**

**Kelp
phenotypes**

**Kelp genetic
variation**

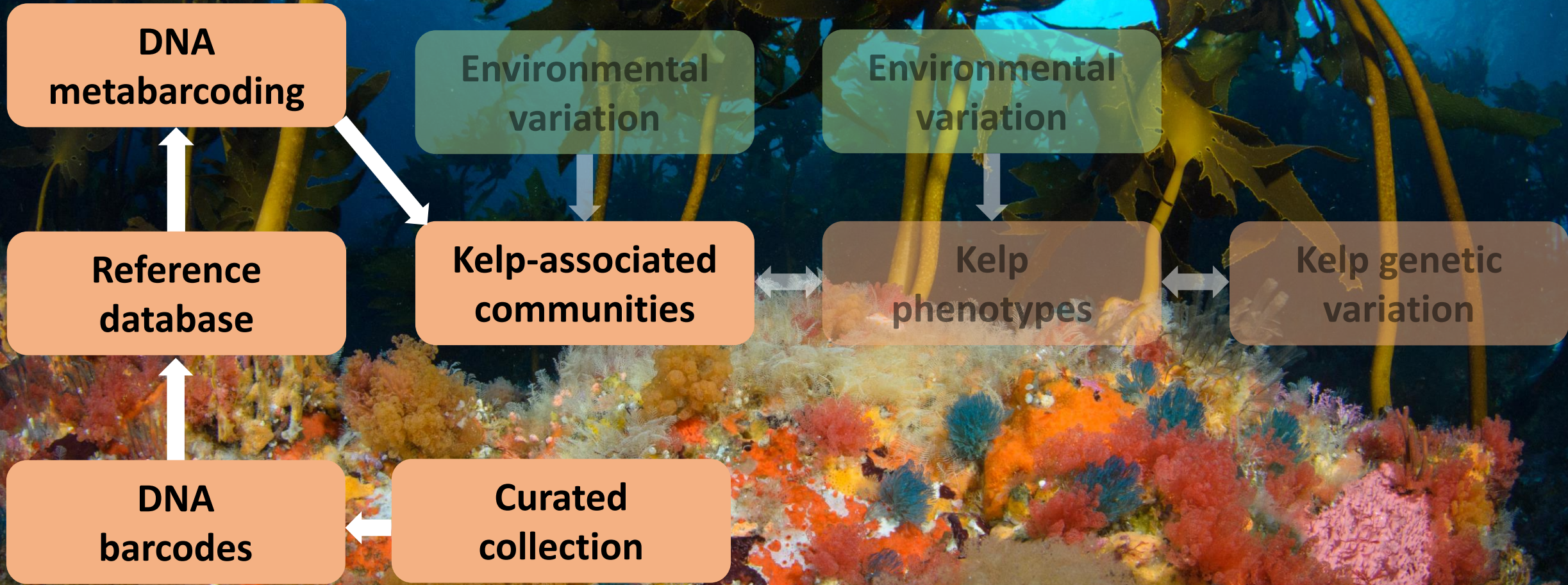
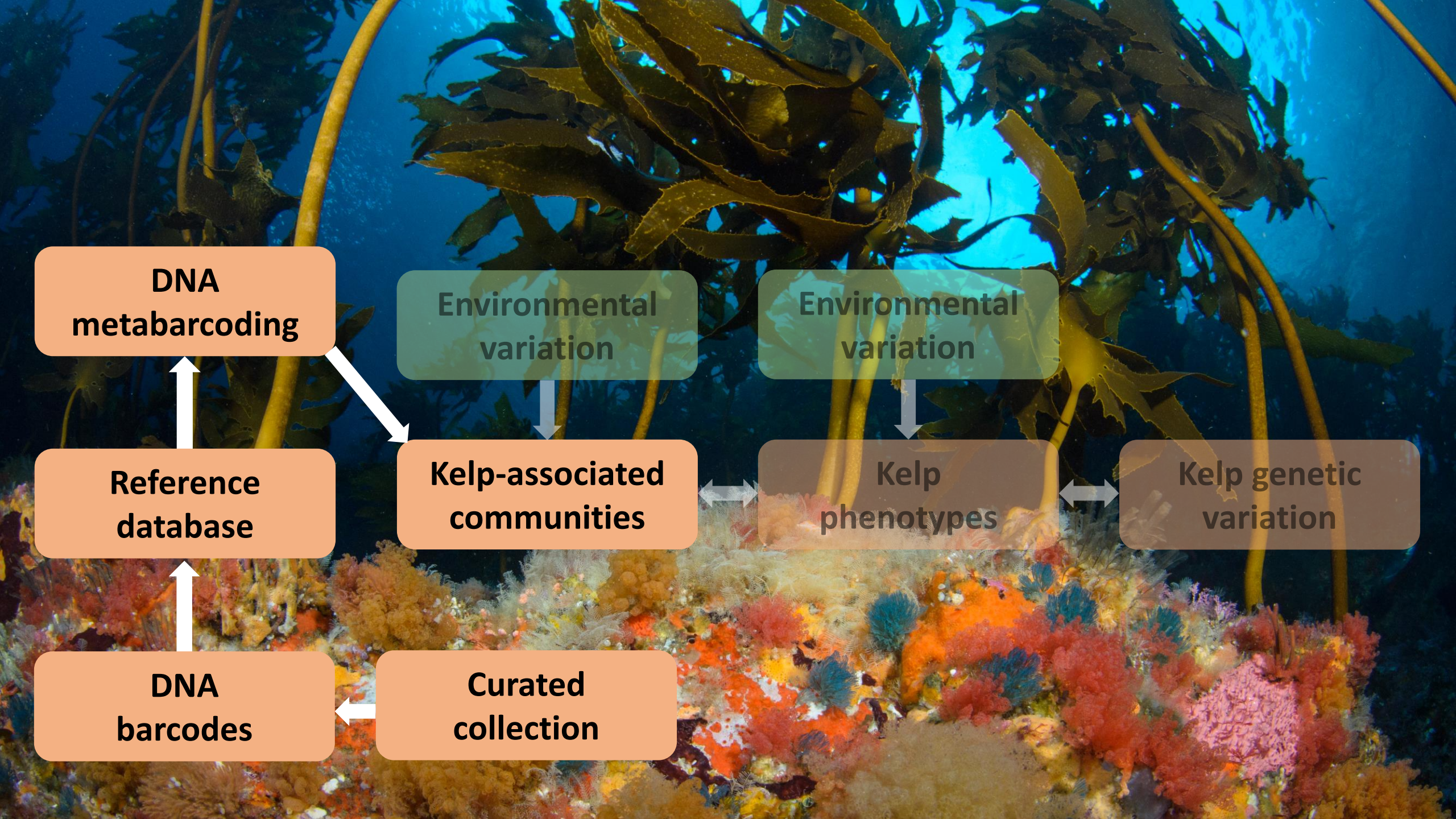

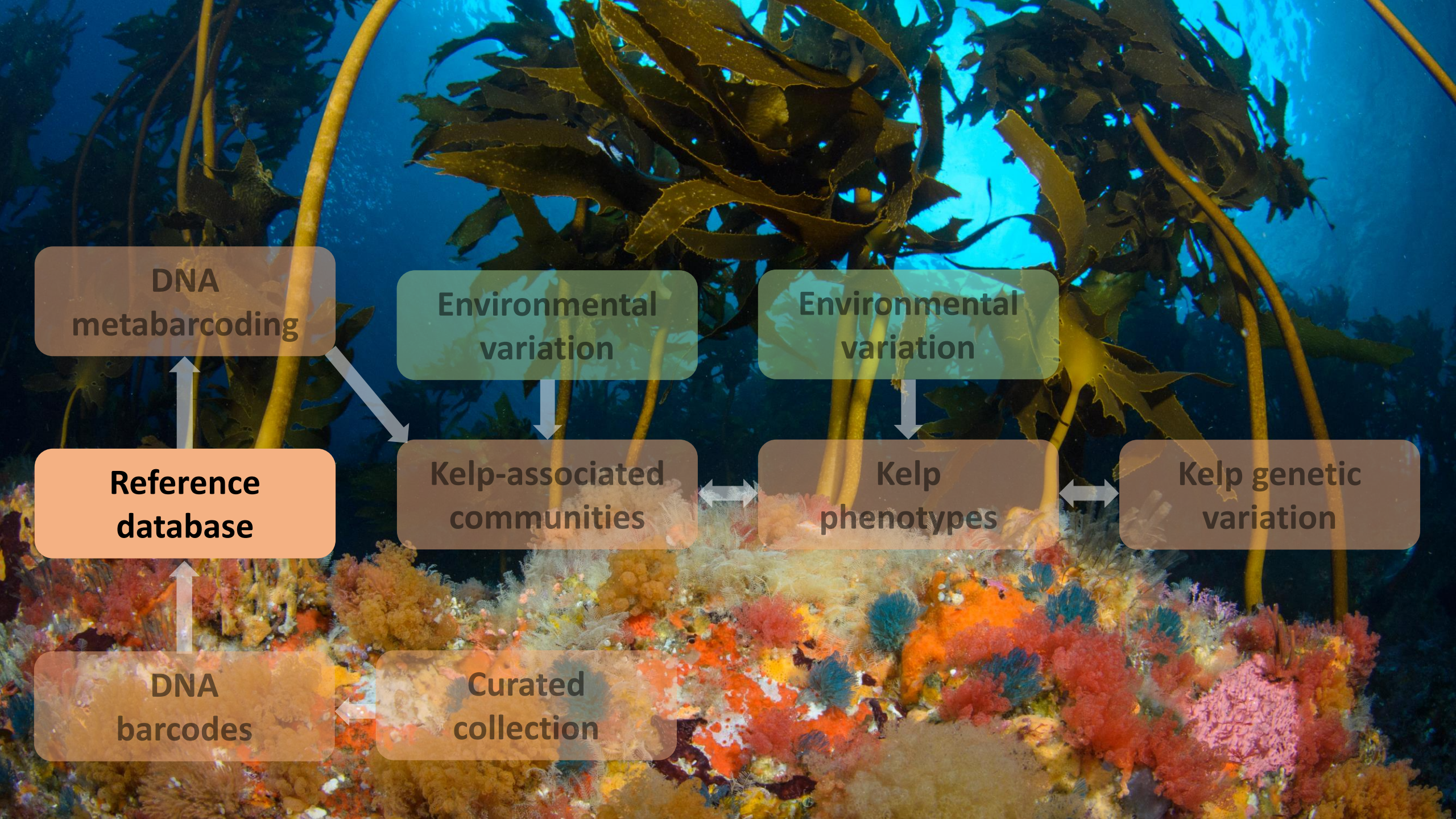

DNA
metabarcoding

Environmental
variation

Environmental
variation

Reference
database

Kelp-associated
communities

Kelp
phenotypes

Kelp genetic
variation

DNA
barcodes

Curated
collection

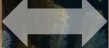

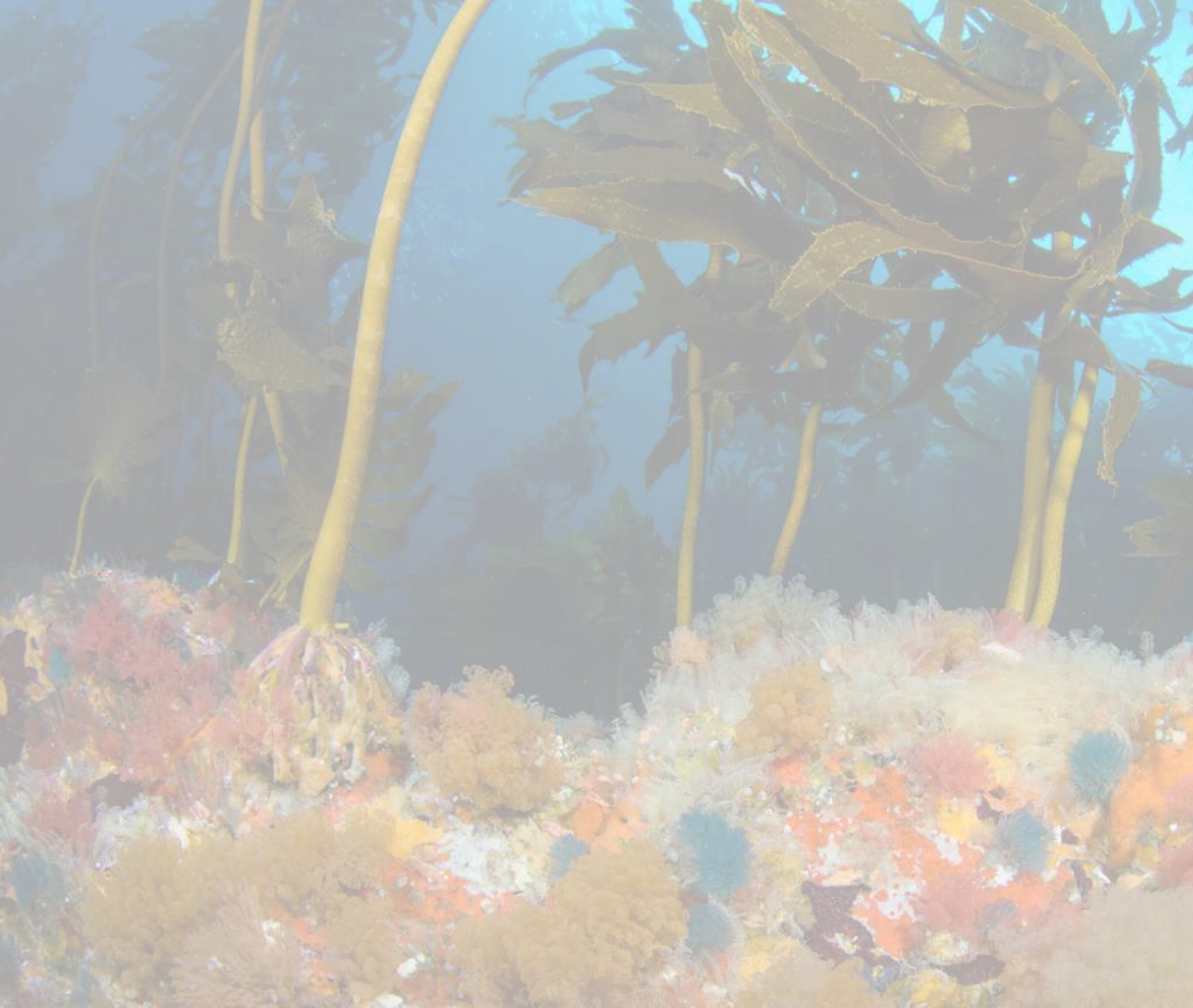

TYPES OF SCIENTIFIC PAPER

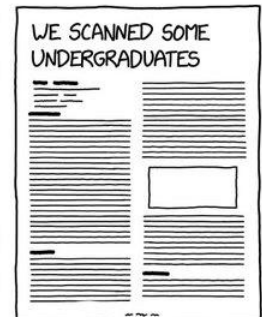
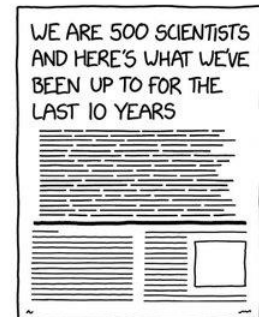
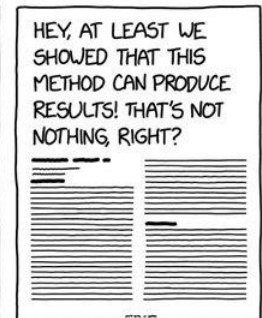
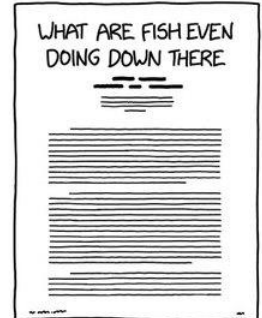

Data Descriptor | [Open Access](#) | Published: 03 July 2020

MARES, a replicable pipeline and curated reference database for marine eukaryote metabarcoding

Vanessa Arranz , William S. Pearman, J. David Aguirre & Libby Liggins

Scientific Data **7**, Article number: 209 (2020) | [Cite this article](#)

2283 Accesses | **1** Citations | **23** Altmetric | [Metrics](#)



TYPES OF SCIENTIFIC PAPER

WE PUT A CAMERA
SOMEWHERE NEW

HEY, I FOUND A TROVE
OF OLD RECORDS! THEY
DON'T TURN OUT TO BE

MY COLLEAGUE IS
WRONG AND I CAN
FINALLY PROVE IT

THIS TASK I HAD TO DO
ANYWAY TURNED OUT
TO BE HARD ENOUGH
FOR ITS OWN PAPER

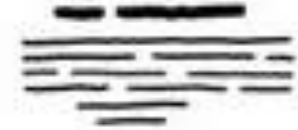

~ ~ ~



MARES – Reference sequence database



BOLD
SYSTEMS

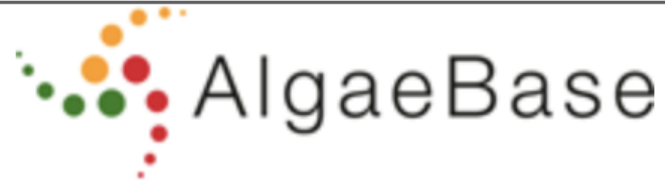

OSFHOME ▾

MARES Custom Metabarcoding Database

Files

Wiki

Analytics

Registrations

MARES Custom Metabarcoding Database

Contributors: [Vanessa Arranz](#), [William Pearman](#), [J David Aguirre](#), [Libby Liggins](#)

Date created: 2019-12-12 03:27 PM | Last Updated: 2021-01-25 03:04 PM

Identifier: DOI 10.17605/OSF.IO/8RDQK

Category:  Project

License: CC0 1.0 Universal 

Most comprehensive COI reference sequence database for marine Eukaryotes:
1.5M sequences, ~ 72,000 unique species (~ 27% marine species)

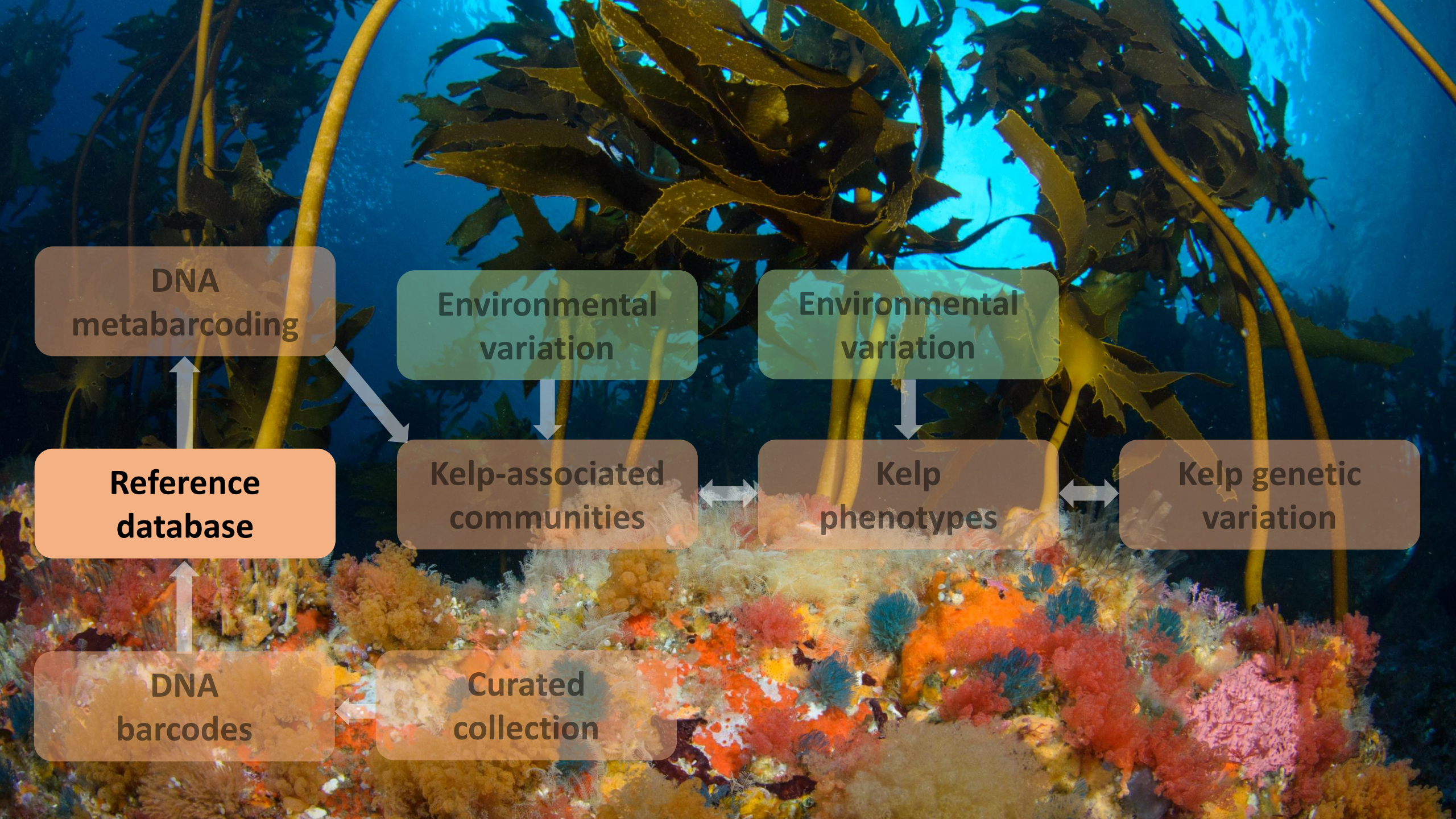

DNA metabarcoding

Environmental variation

Environmental variation

Reference database

Kelp-associated communities

Kelp phenotypes

Kelp genetic variation

DNA barcodes

Curated collection

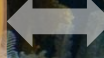
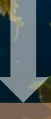

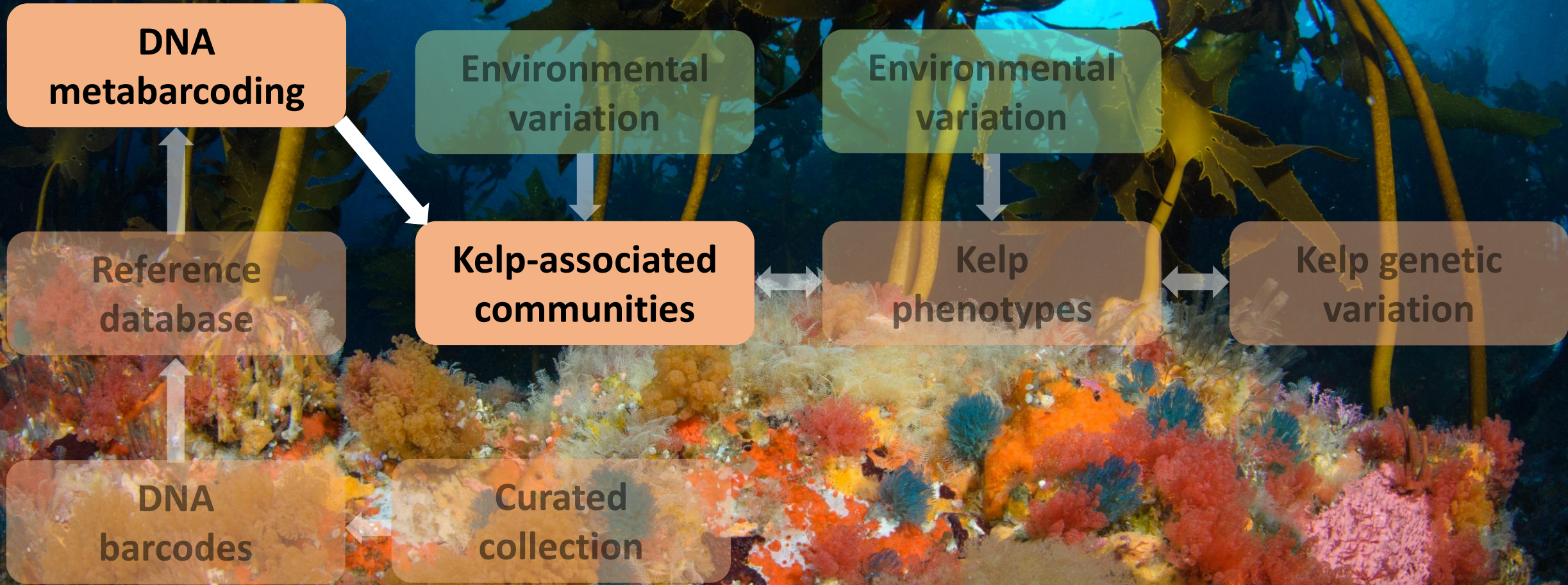
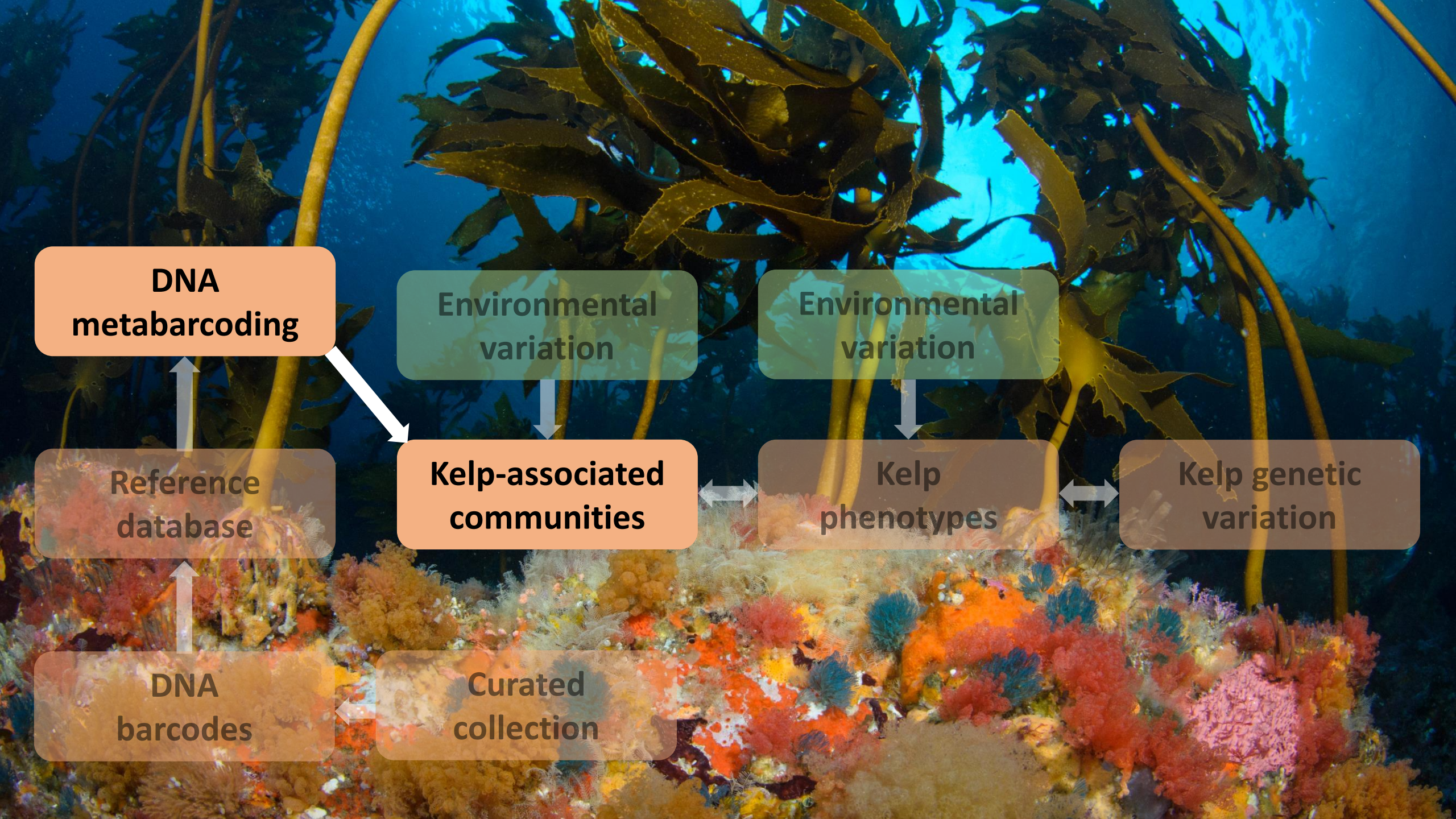

DOI: 10.1002/edn3.265

METHOD

Environmental DNA
Dedicated to the study and use of environmental DNA for basic and applied sciences

WILEY

Metabarcoding hyperdiverse kelp holdfast communities on temperate reefs: An experimental approach to inform future studies

Vanessa Arranz  | Libby Liggins  | J. David Aguirre 



Comparing DNA metabarcoding and traditional morphological assessments

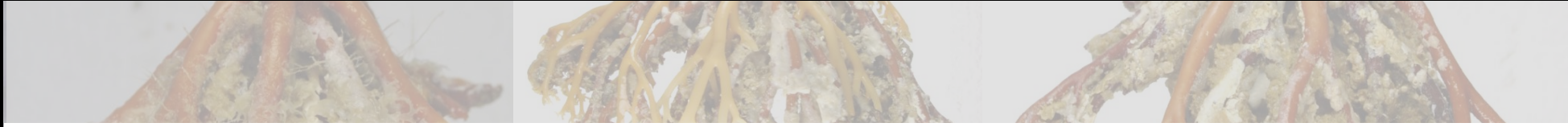

Arranz *et al.* (2021) *eDNA*
DNA metabarcoding

Anderson *et al.* (2005) *JEMBE*
Morphological identification

Comparing DNA metabarcoding and traditional morphological assessments

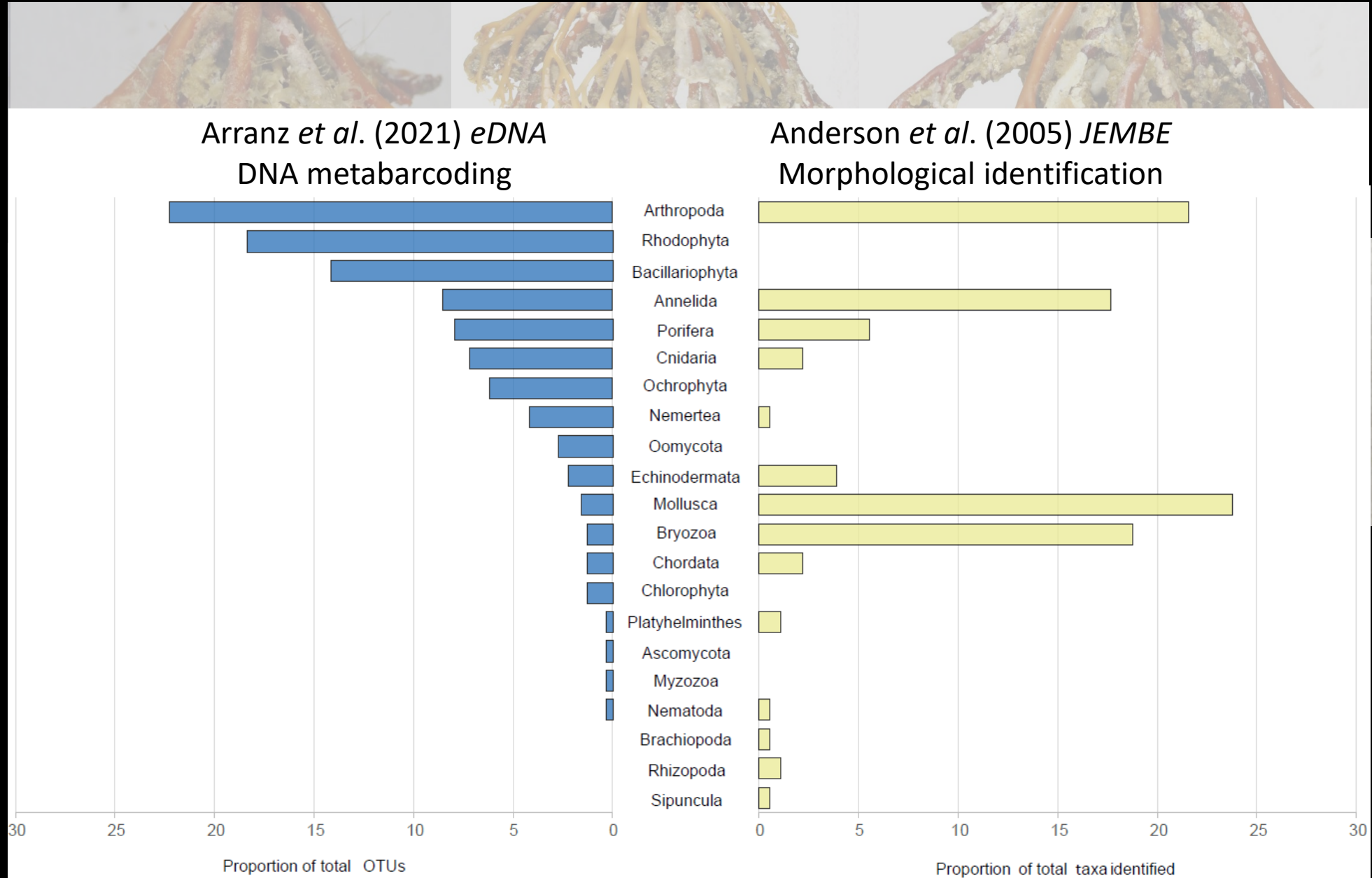

Comparing DNA metabarcoding and traditional morphological assessments

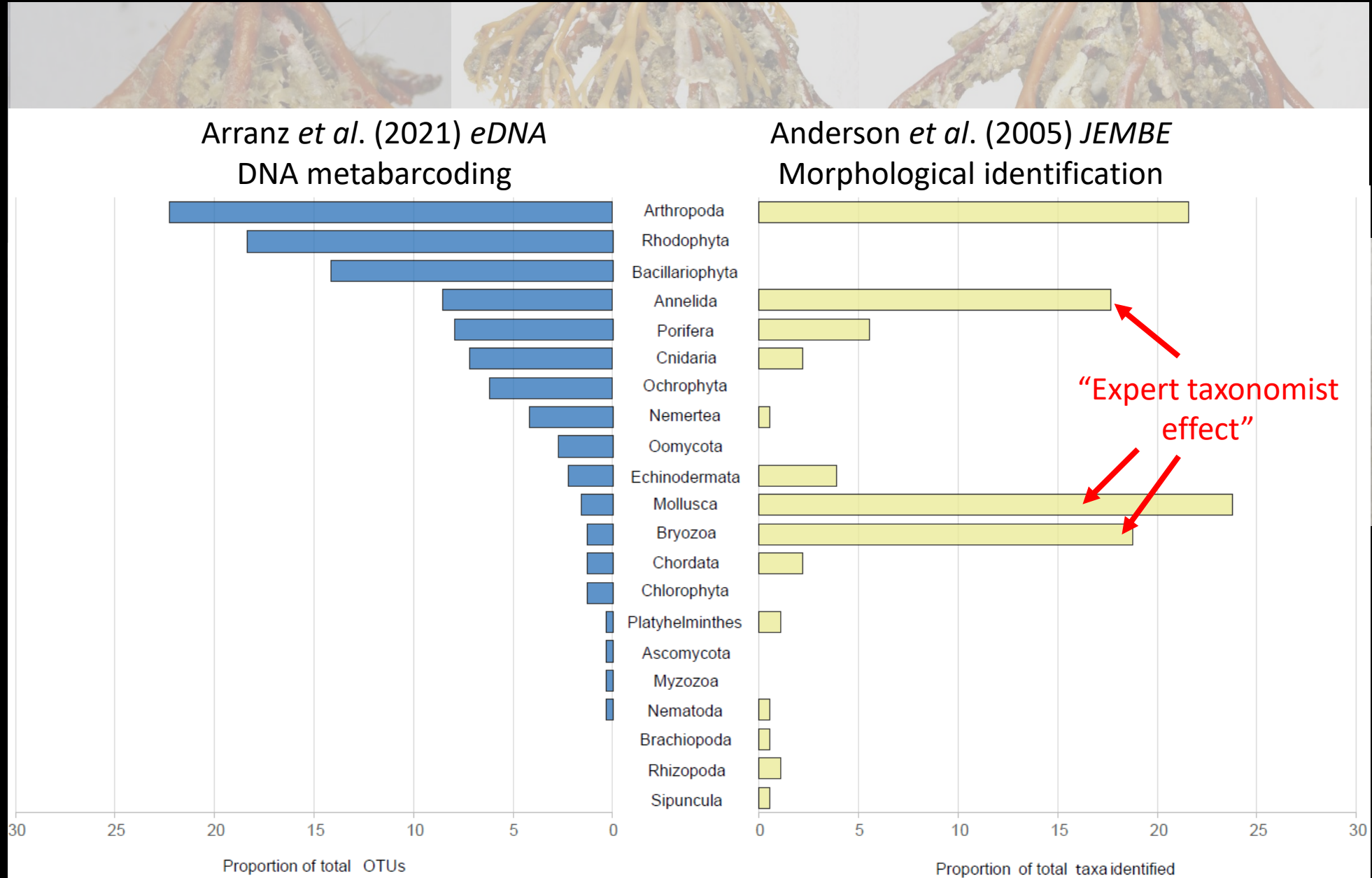

Comparing DNA metabarcoding and traditional morphological assessments

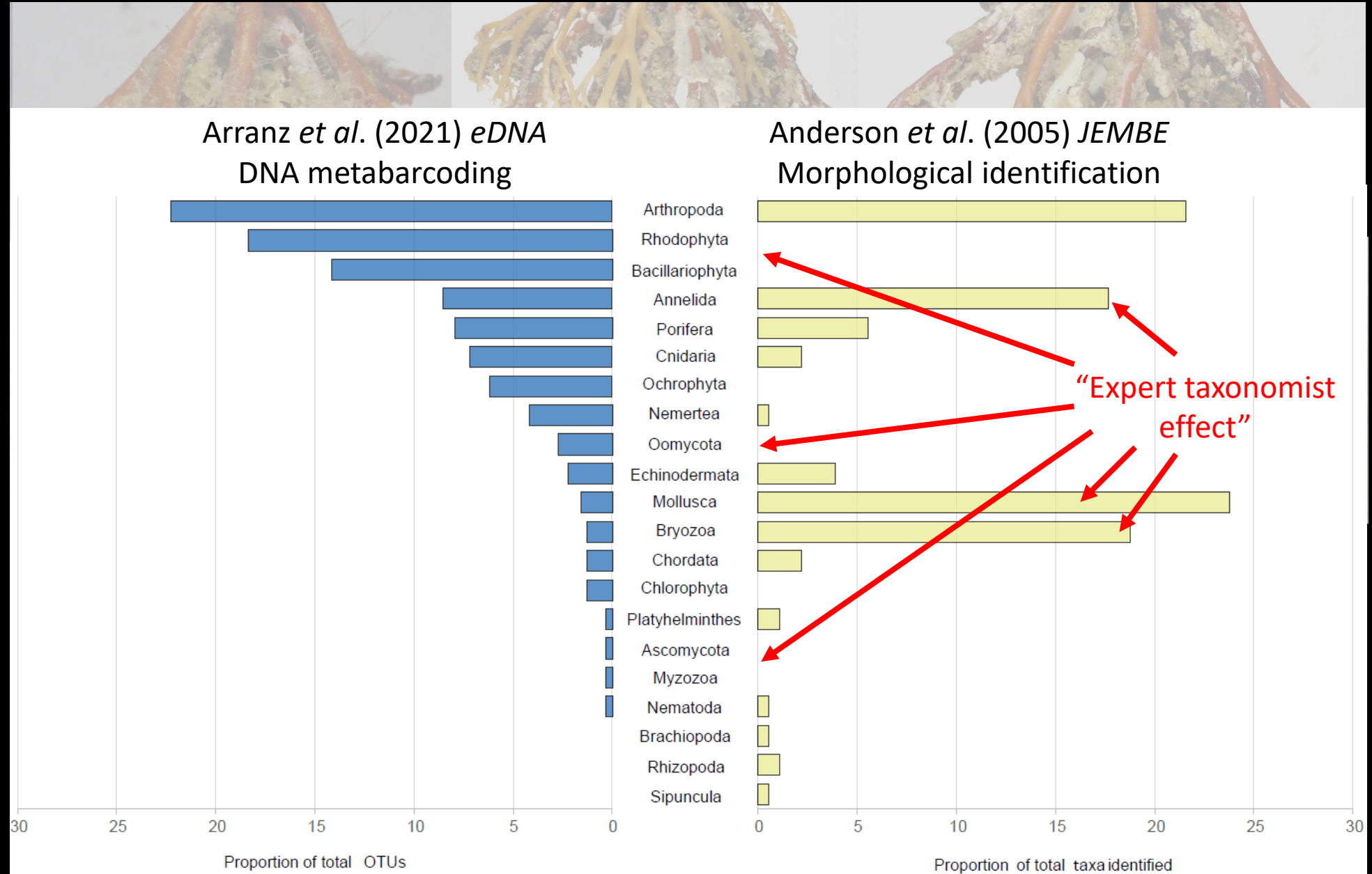

Comparing DNA metabarcoding and traditional morphological assessments

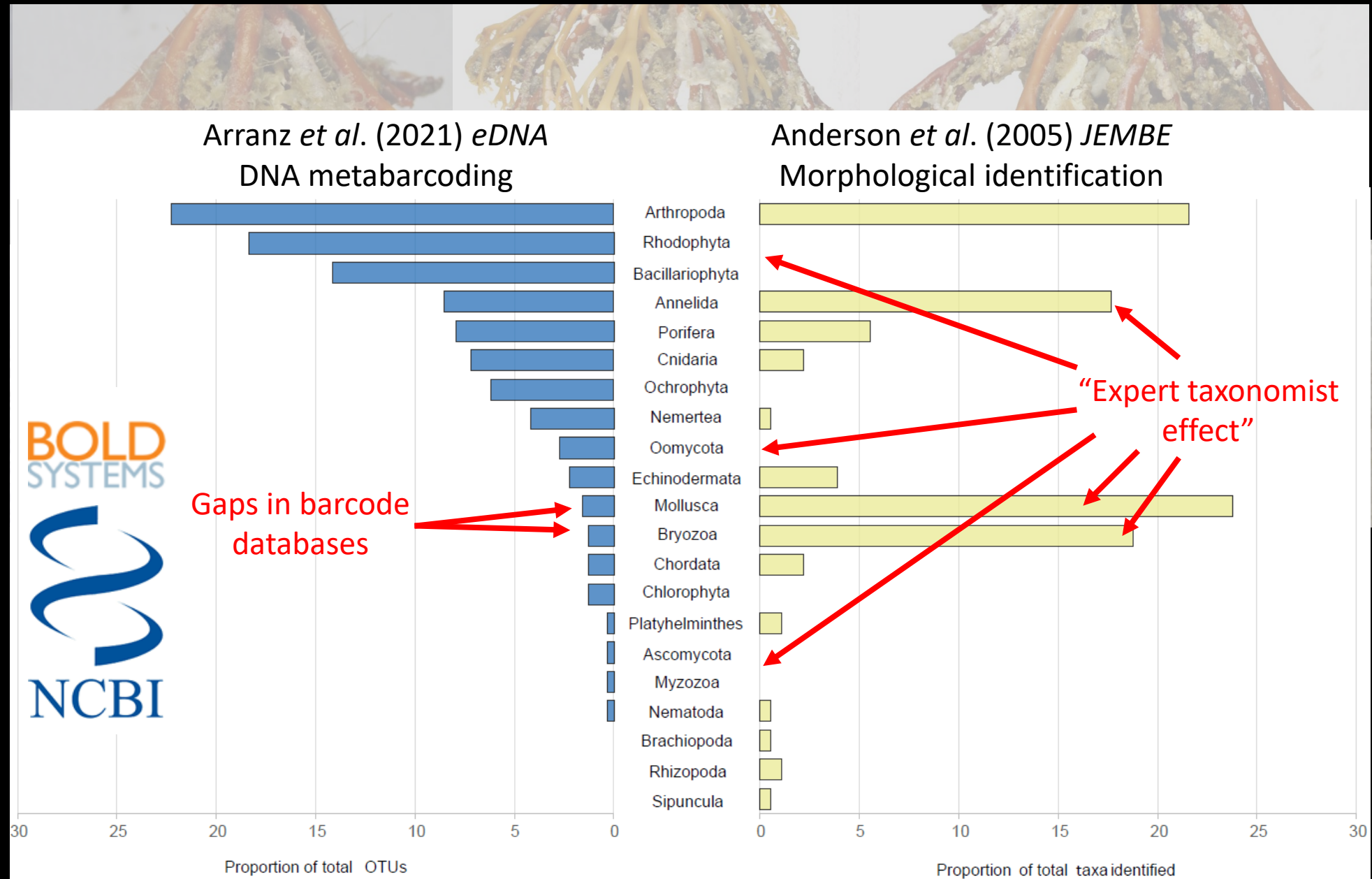

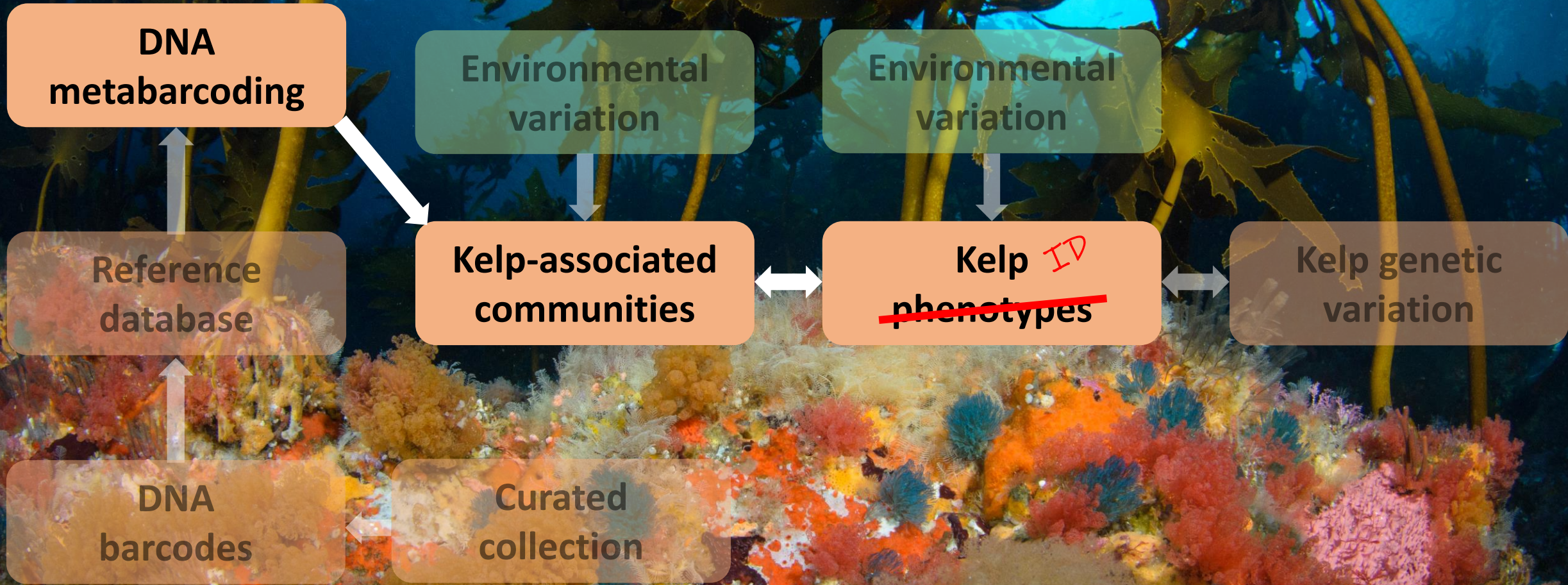
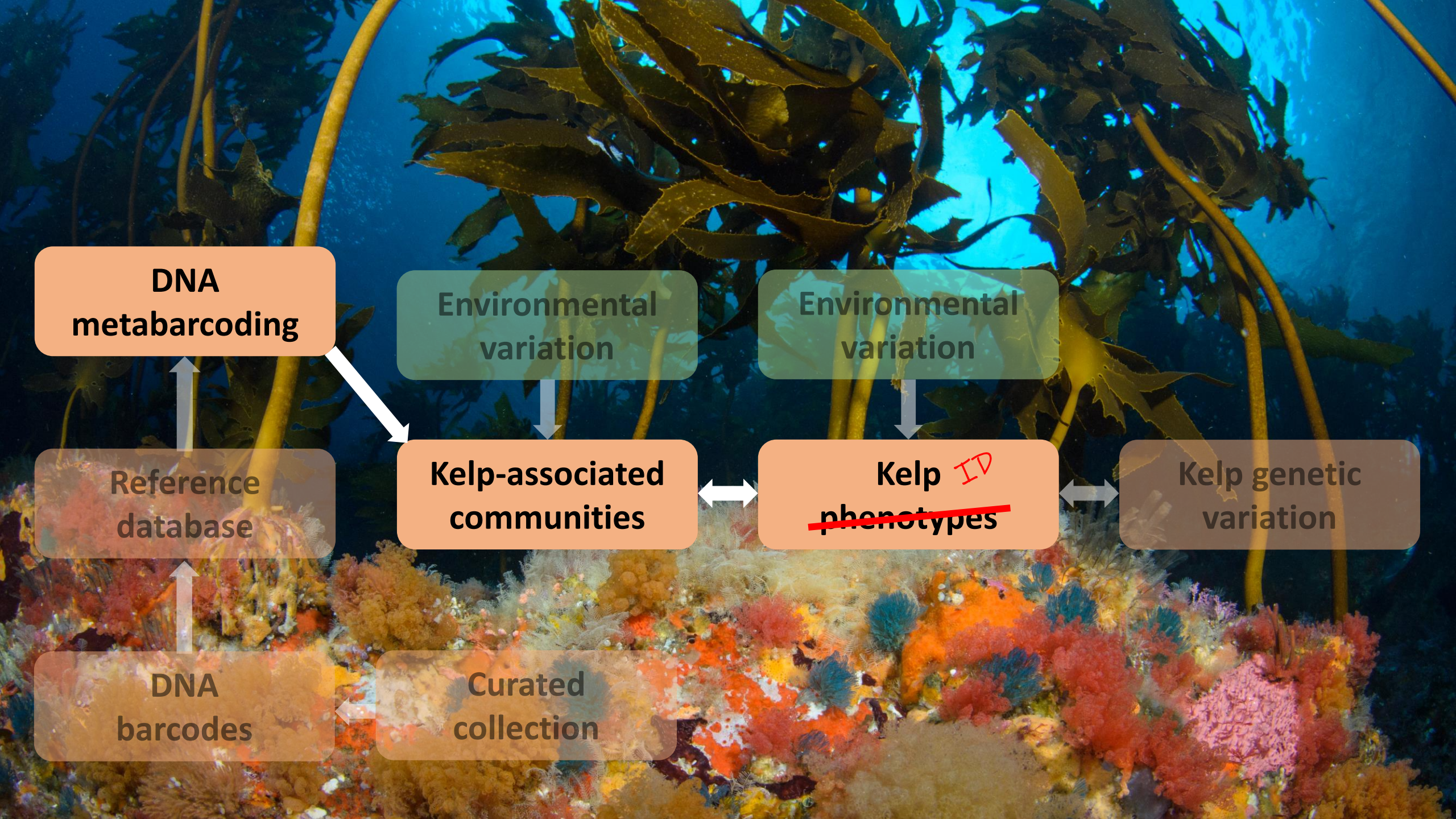

Variability in community composition strongly influenced by holdfasts ID

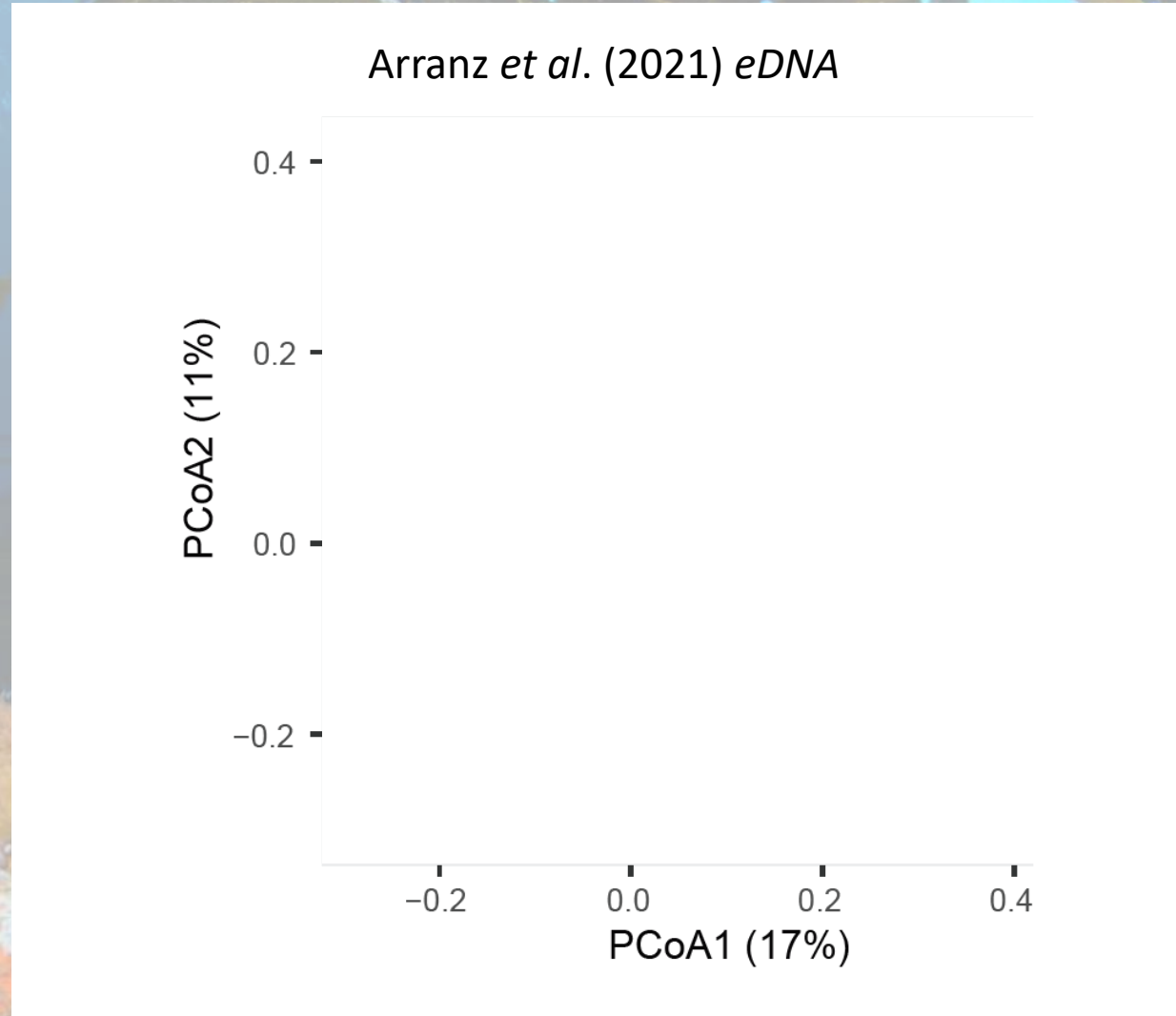

Variability in community composition strongly influenced by holdfasts ID

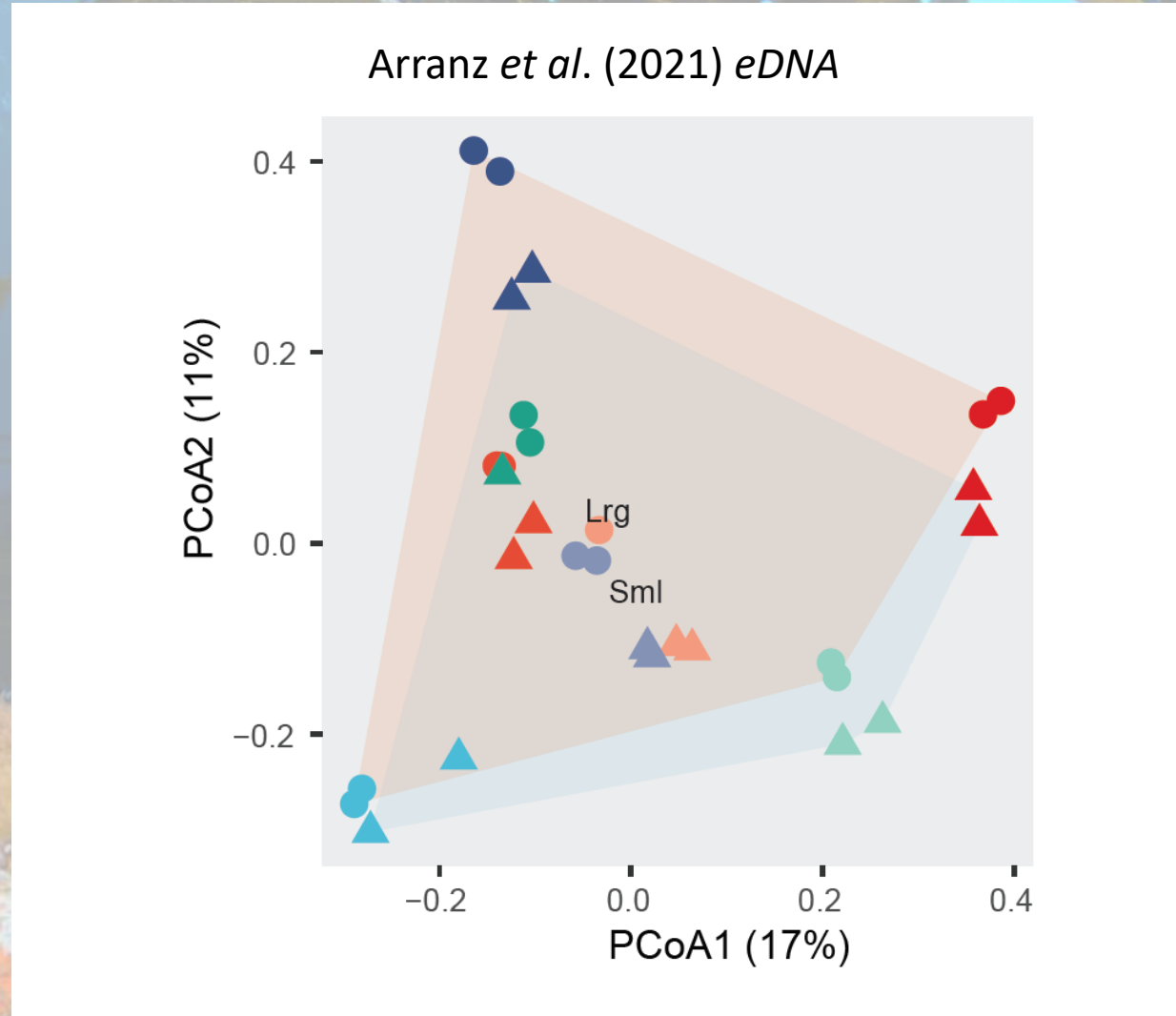

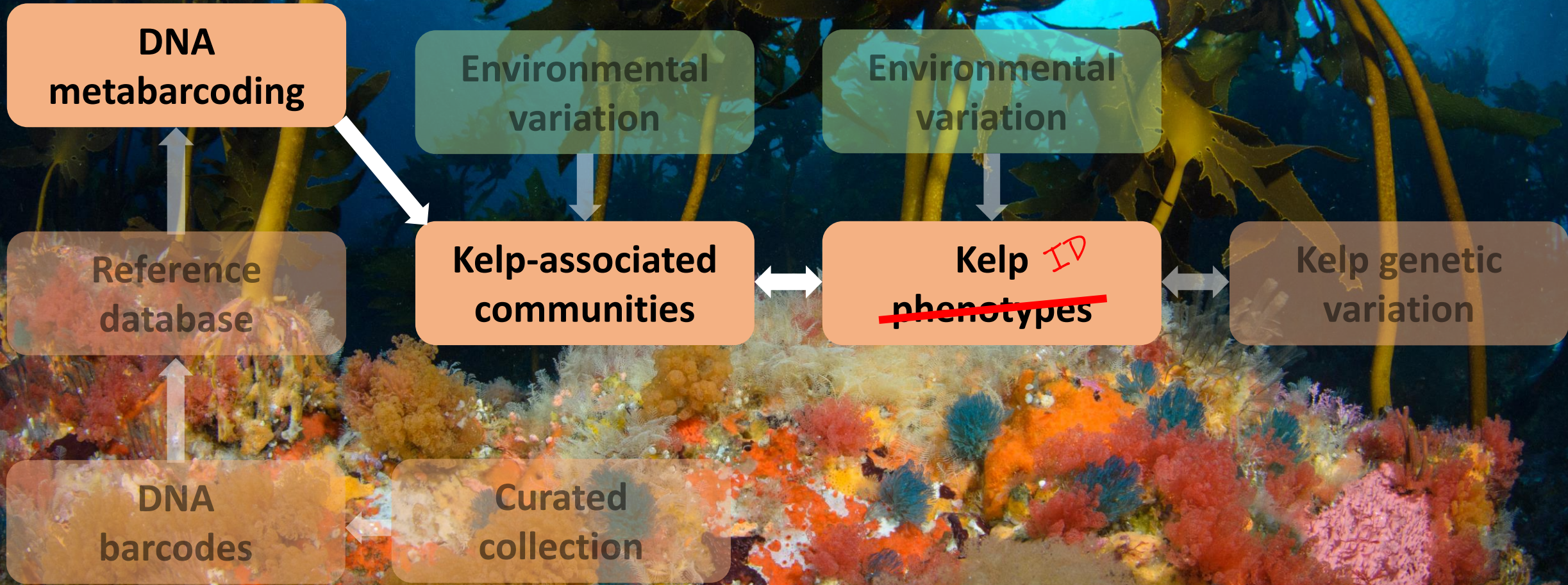
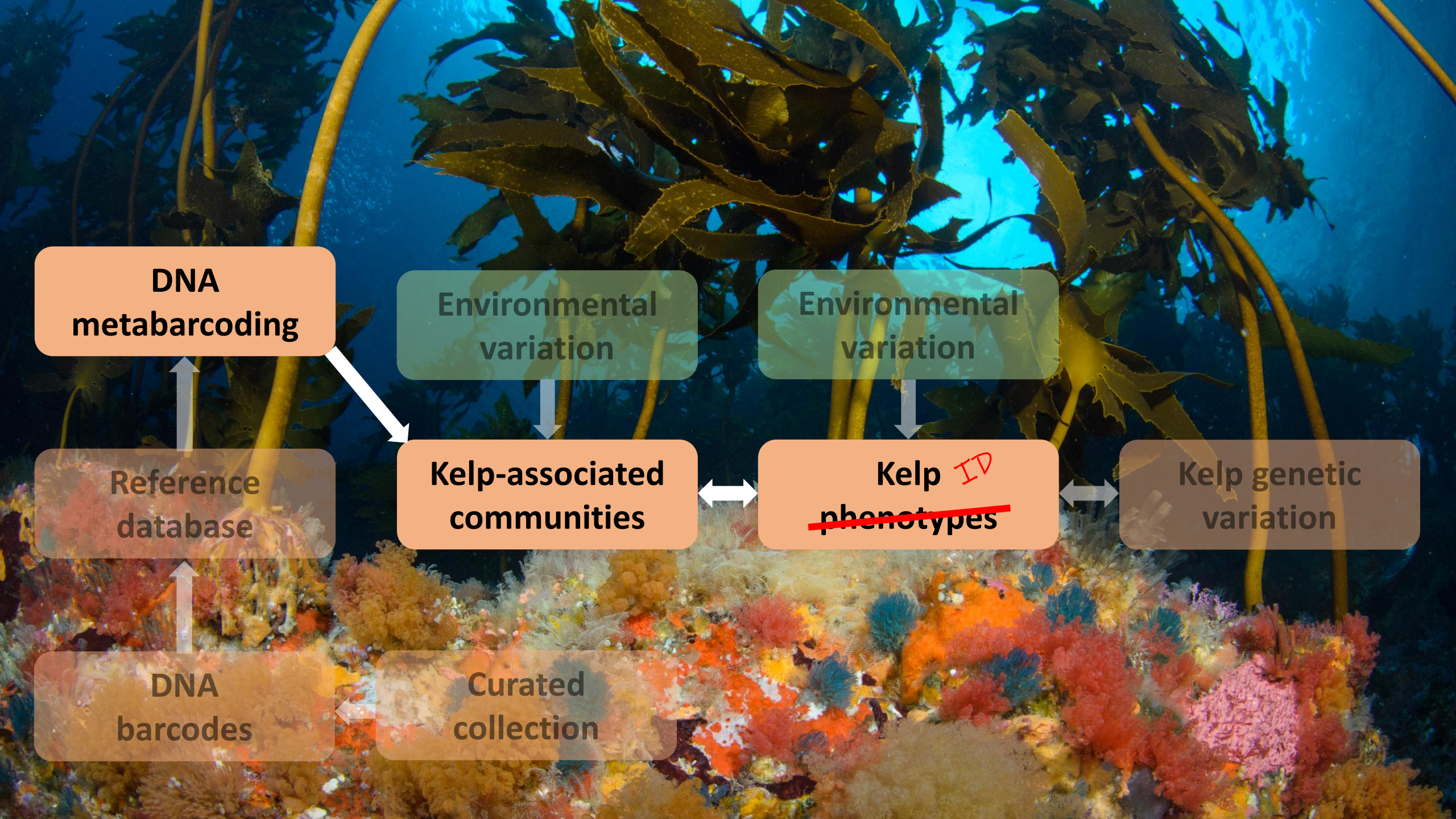

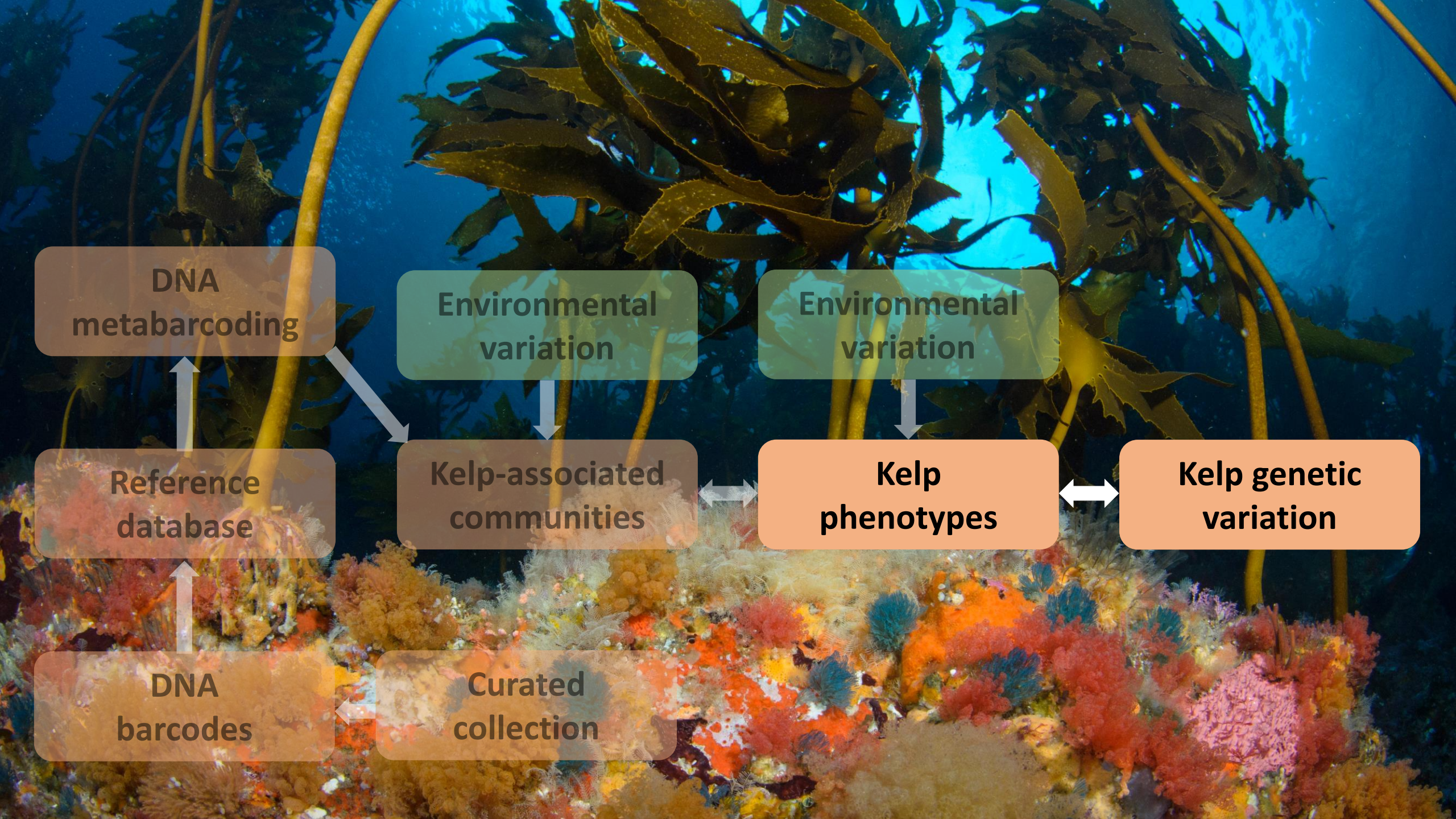

DNA
metabarcoding

Environmental
variation

Environmental
variation

Reference
database

Kelp-associated
communities

Kelp
phenotypes

Kelp genetic
variation

DNA
barcodes

Curated
collection

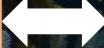

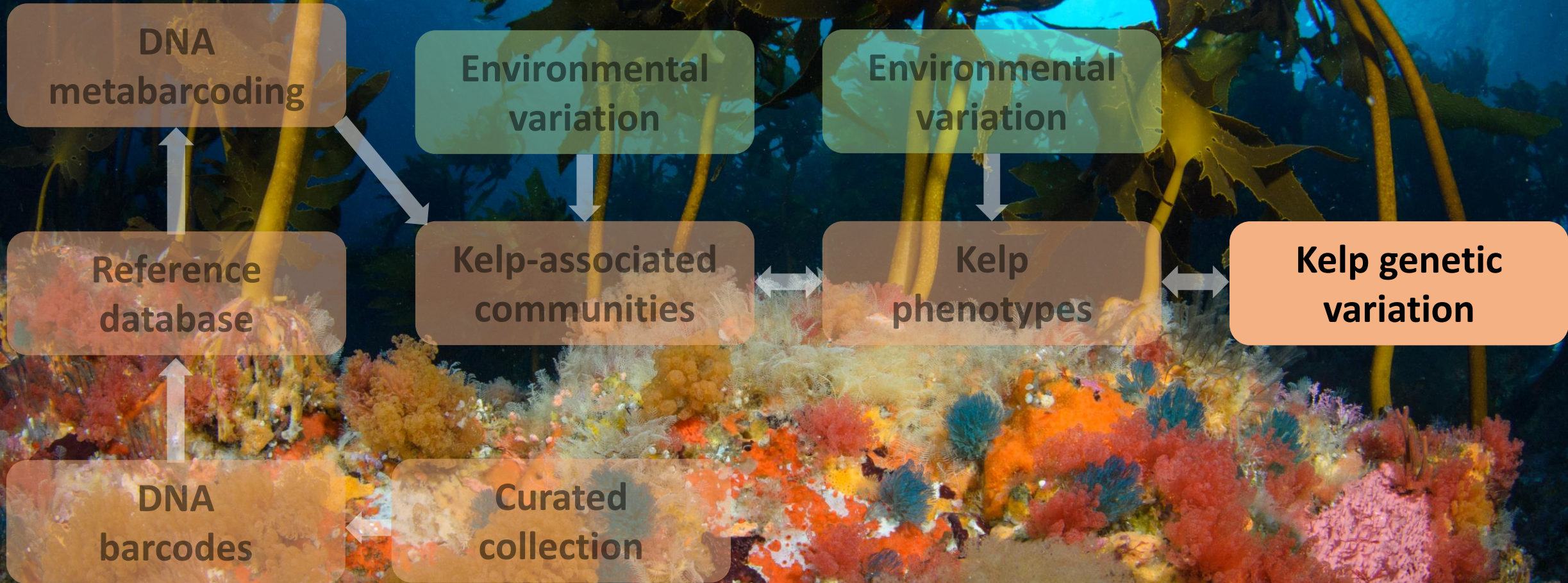
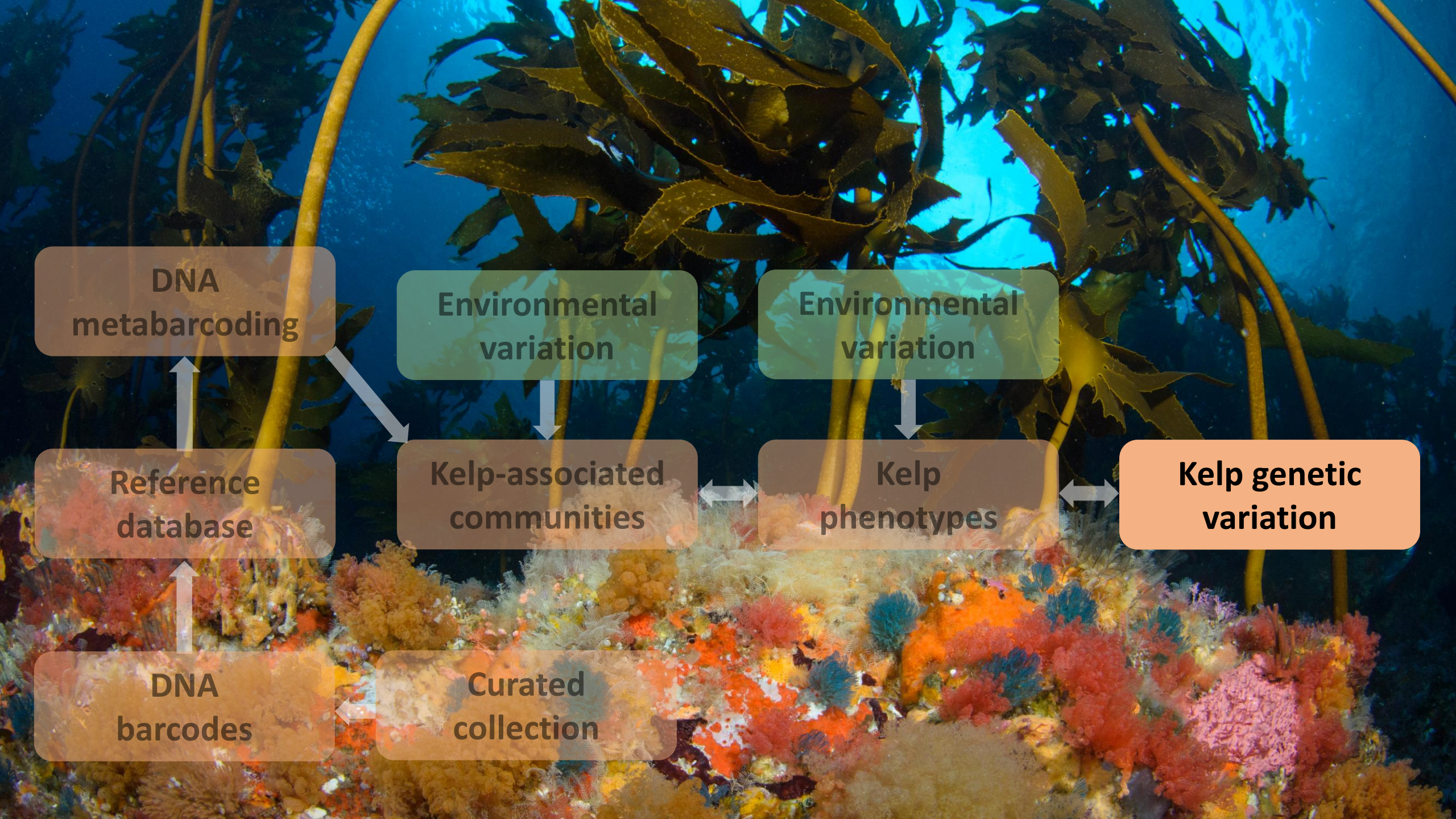

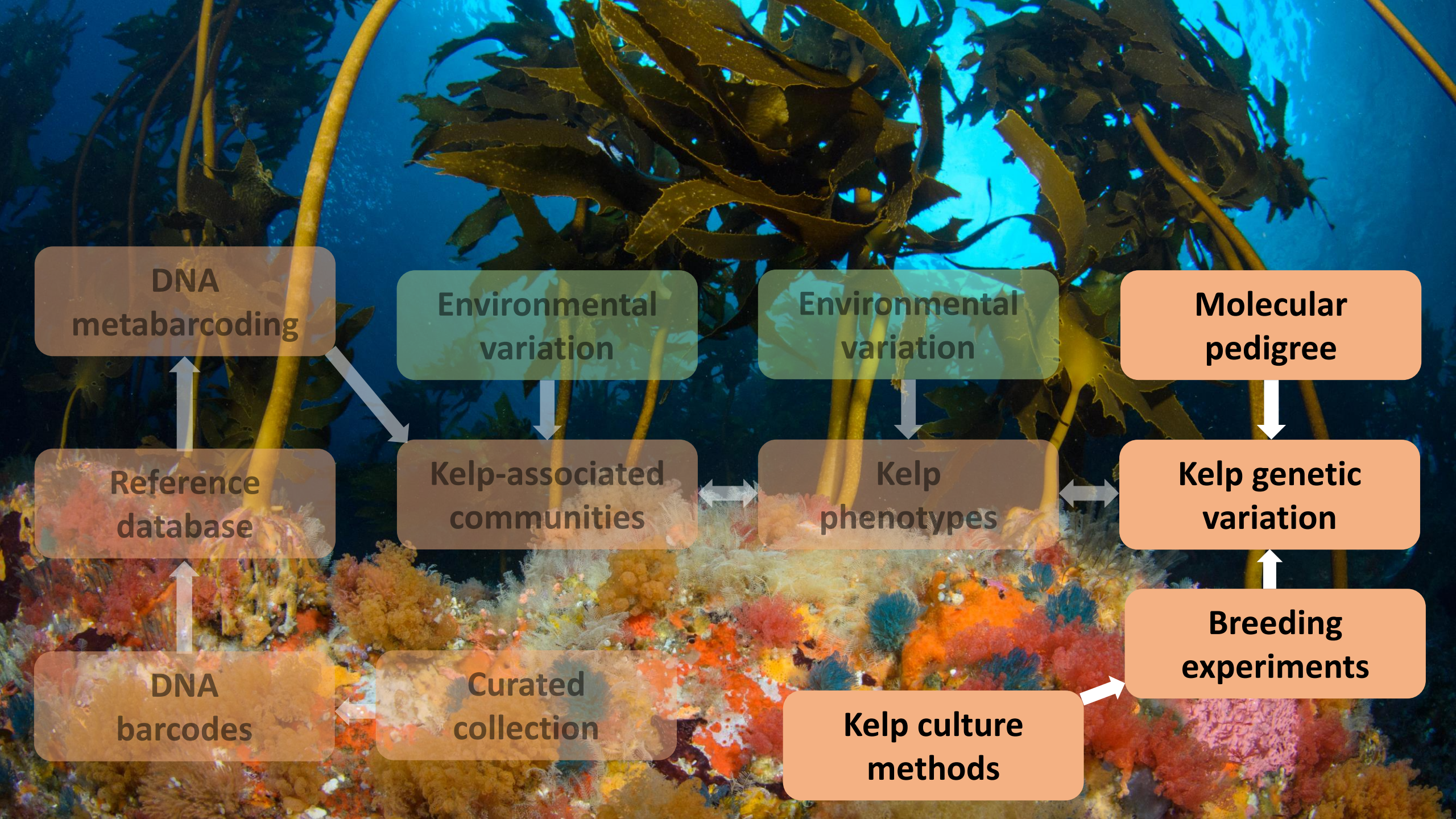

DNA
metabarcoding

Environmental
variation

Environmental
variation

Molecular
pedigree

Reference
database

Kelp-associated
communities

Kelp
phenotypes

Kelp genetic
variation

DNA
barcodes

Curated
collection

Kelp culture
methods

Breeding
experiments



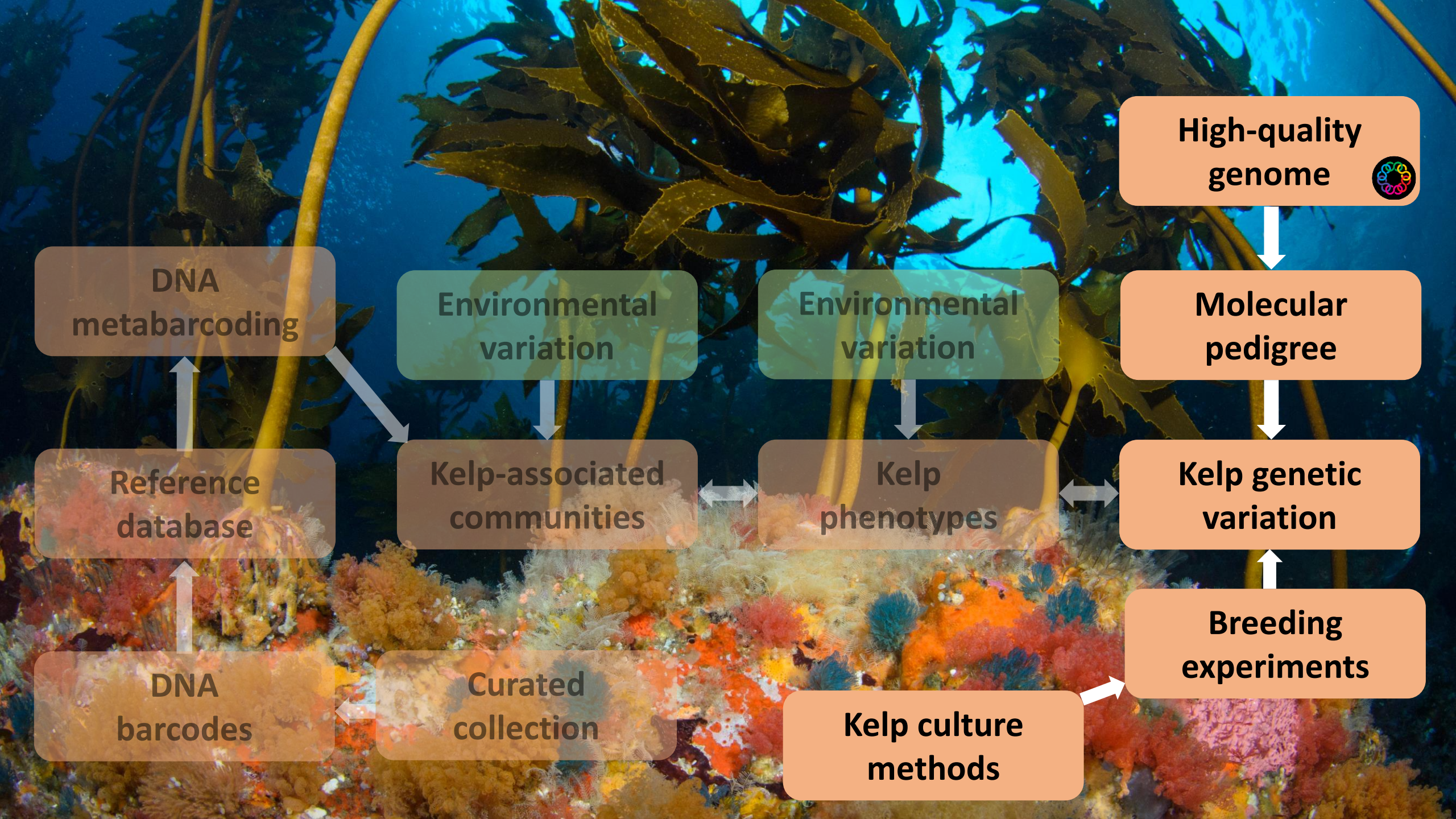

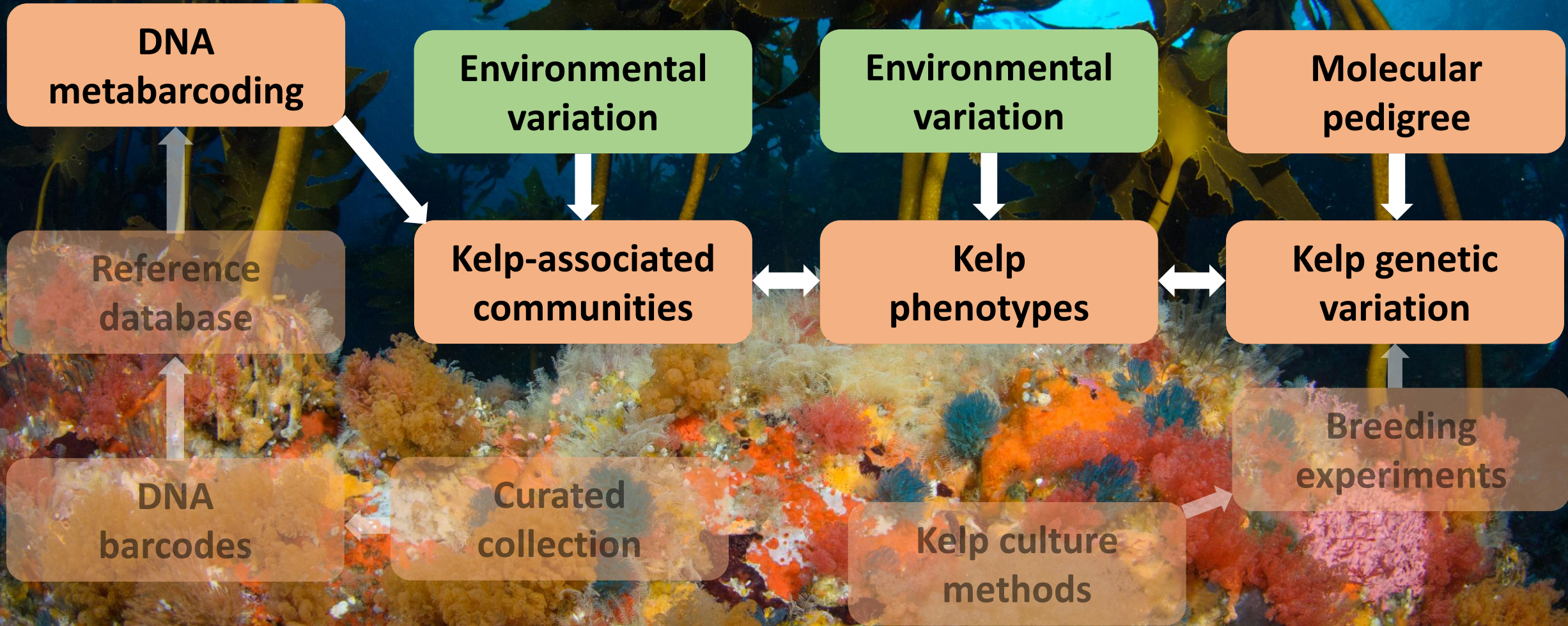
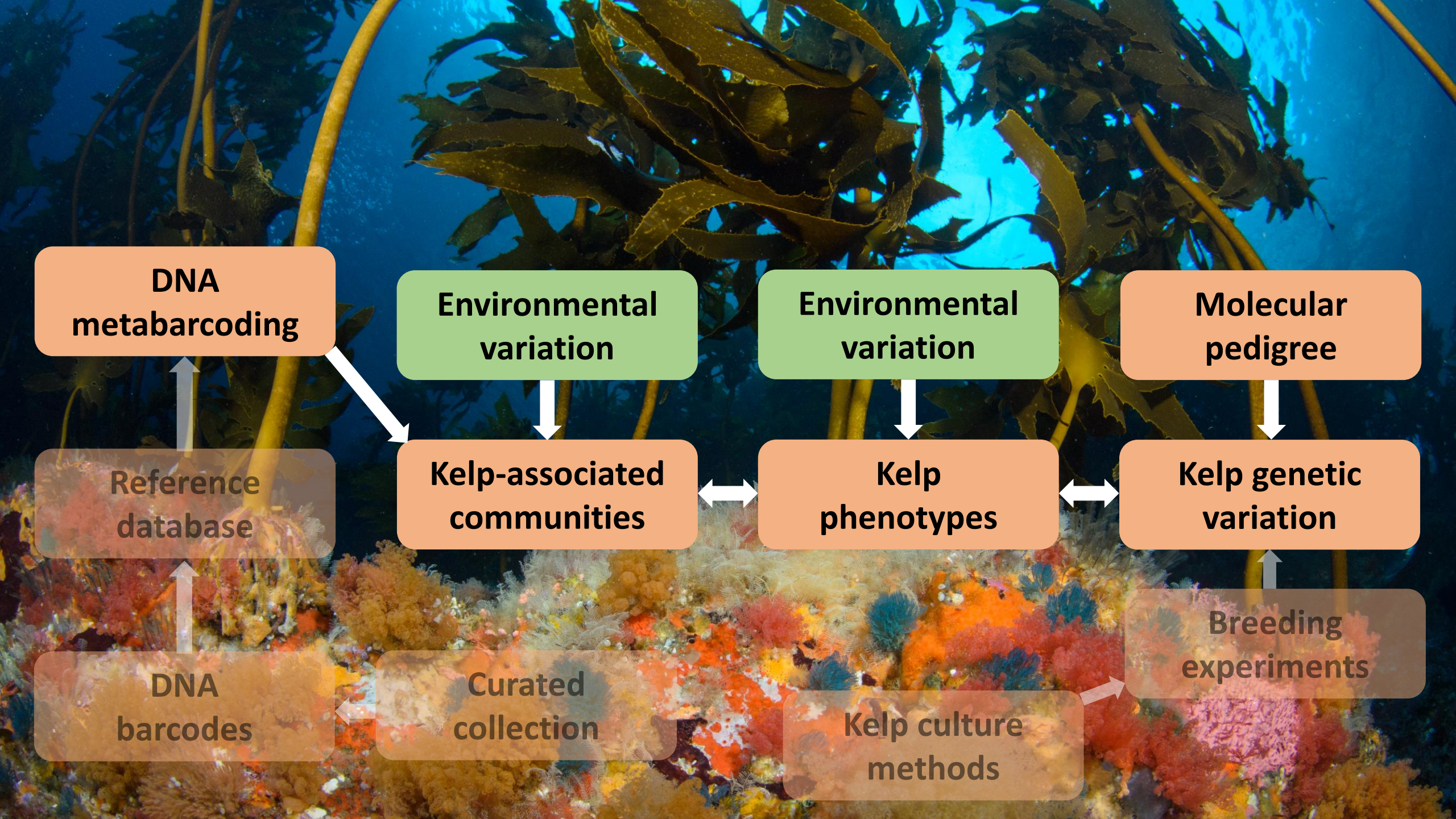

Quantifying relatedness in wild populations

30 kelp randomly sampled from a 100m² area of reef

MTB30
MTB29
MTB28
MTB27
MTB26
MTB25
MTB24
MTB23
MTB22
MTB21
MTB20
MTB19
MTB09
MTB17
MTB18
MTB14
MTB16
MTB13
MTB10
MTB01
MTB15
MTB12
MTB11
MTB07
MTB06
MTB05
MTB04
MTB03

MTB02
MTB03
MTB04
MTB05
MTB06
MTB07
MTB11
MTB12
MTB15
MTB01
MTB10
MTB13
MTB16
MTB14
MTB18
MTB17
MTB09
MTB19
MTB20
MTB21
MTB22
MTB23
MTB24
MTB25
MTB26
MTB27
MTB28
MTB29

Quantifying relatedness in wild populations

30 kelp randomly sampled from a 100m² area of reef

Genotype-by-sequencing resulted in 5,319 SNP from 2,564 loci

Determined kinship using genotype-by-sequencing with depth adjustment¹

Genomic relatedness matrix estimated using G_5 algorithm¹

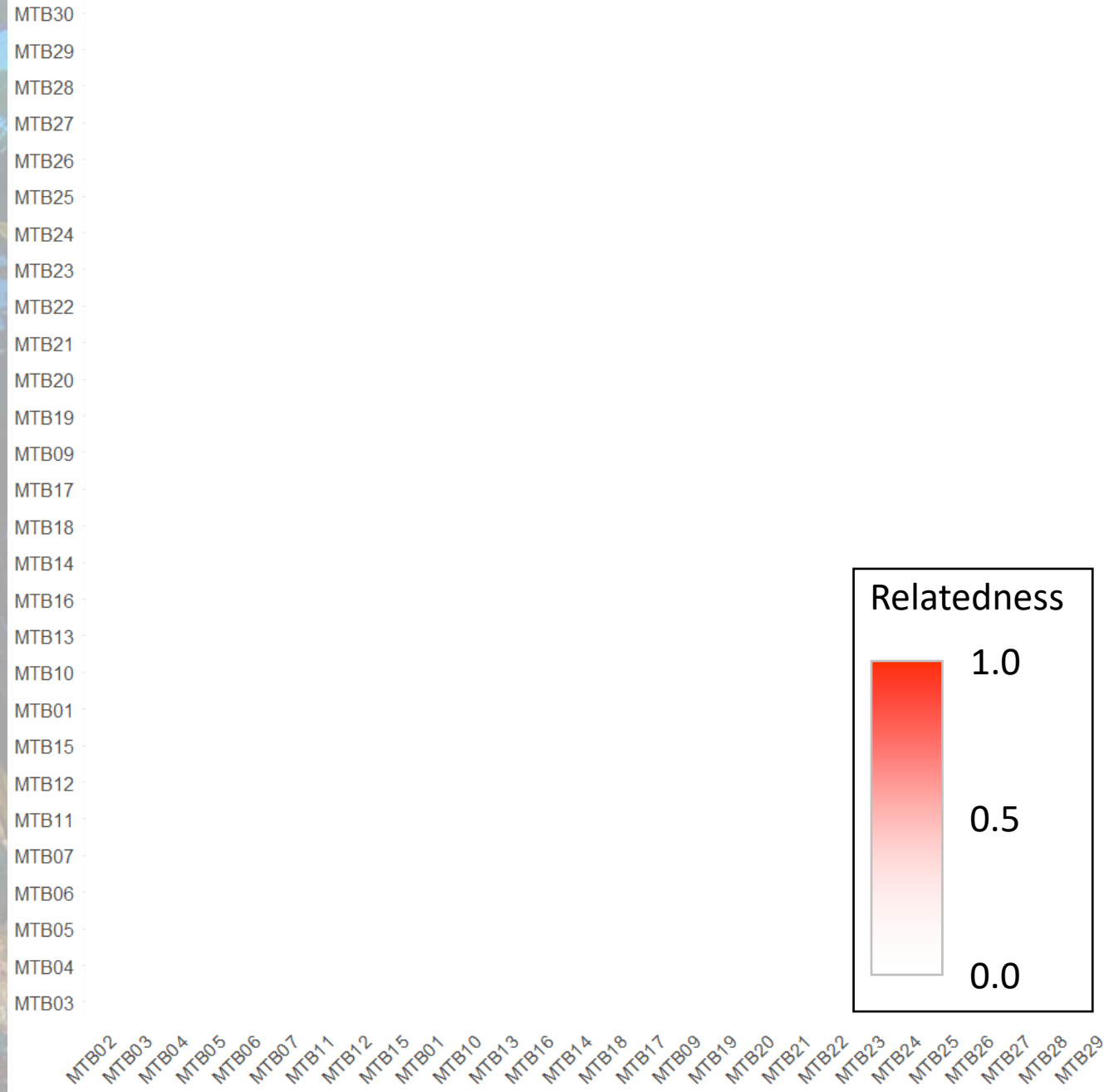

¹Dodds *et al.* (2015) *BMC Genomics*

Quantifying relatedness in wild populations

30 kelp randomly sampled from a 100m² area of reef

Genotype-by-sequencing resulted in 5,319 SNP from 2,564 loci

Determined kinship using genotype-by-sequencing with depth adjustment¹

Genomic relatedness matrix estimated using G₅ algorithm¹

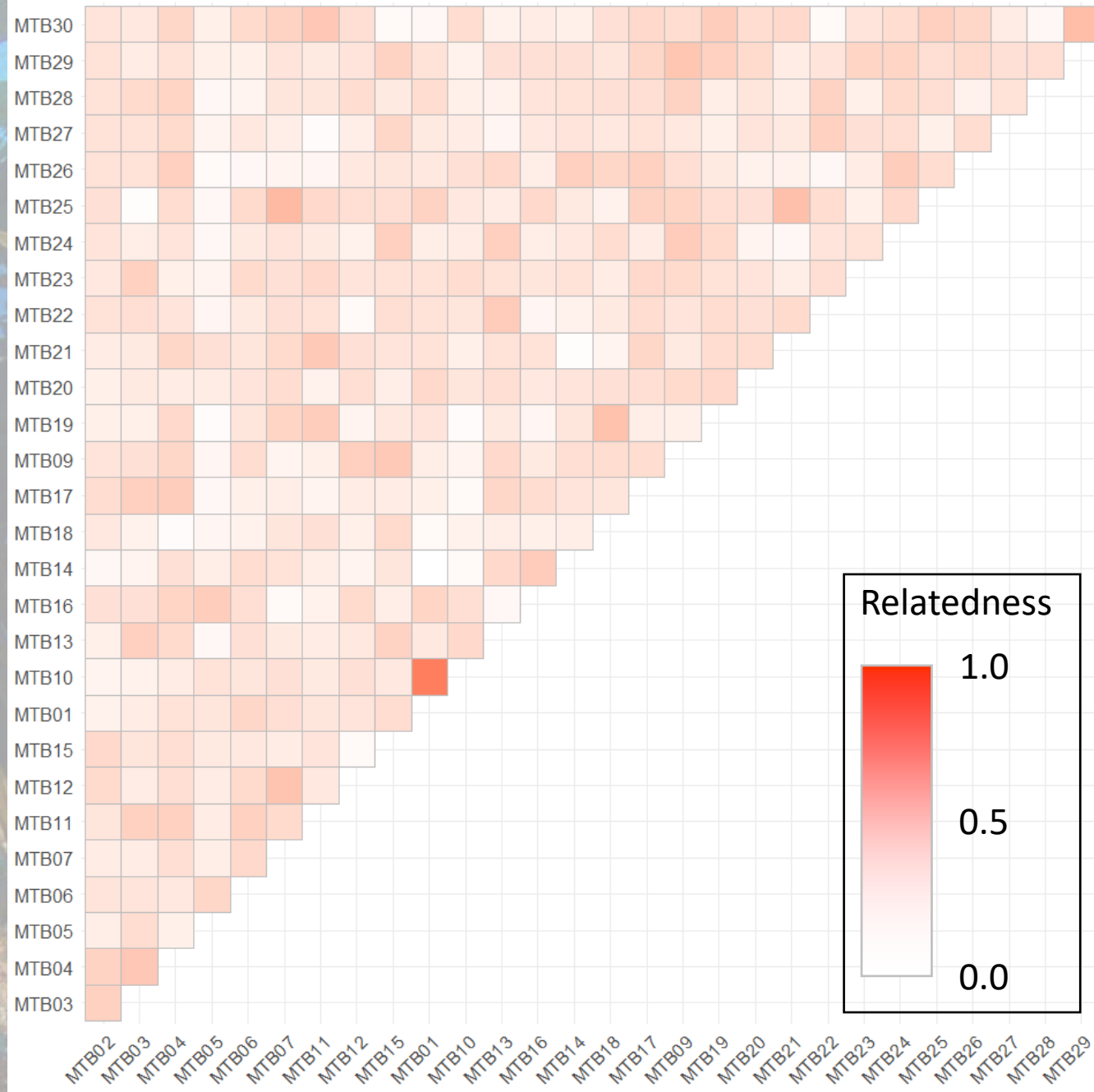

¹Dodds *et al.* (2015) *BMC Genomics*

Quantifying holdfast community composition

30 kelp randomly sampled from a 100m² area of reef

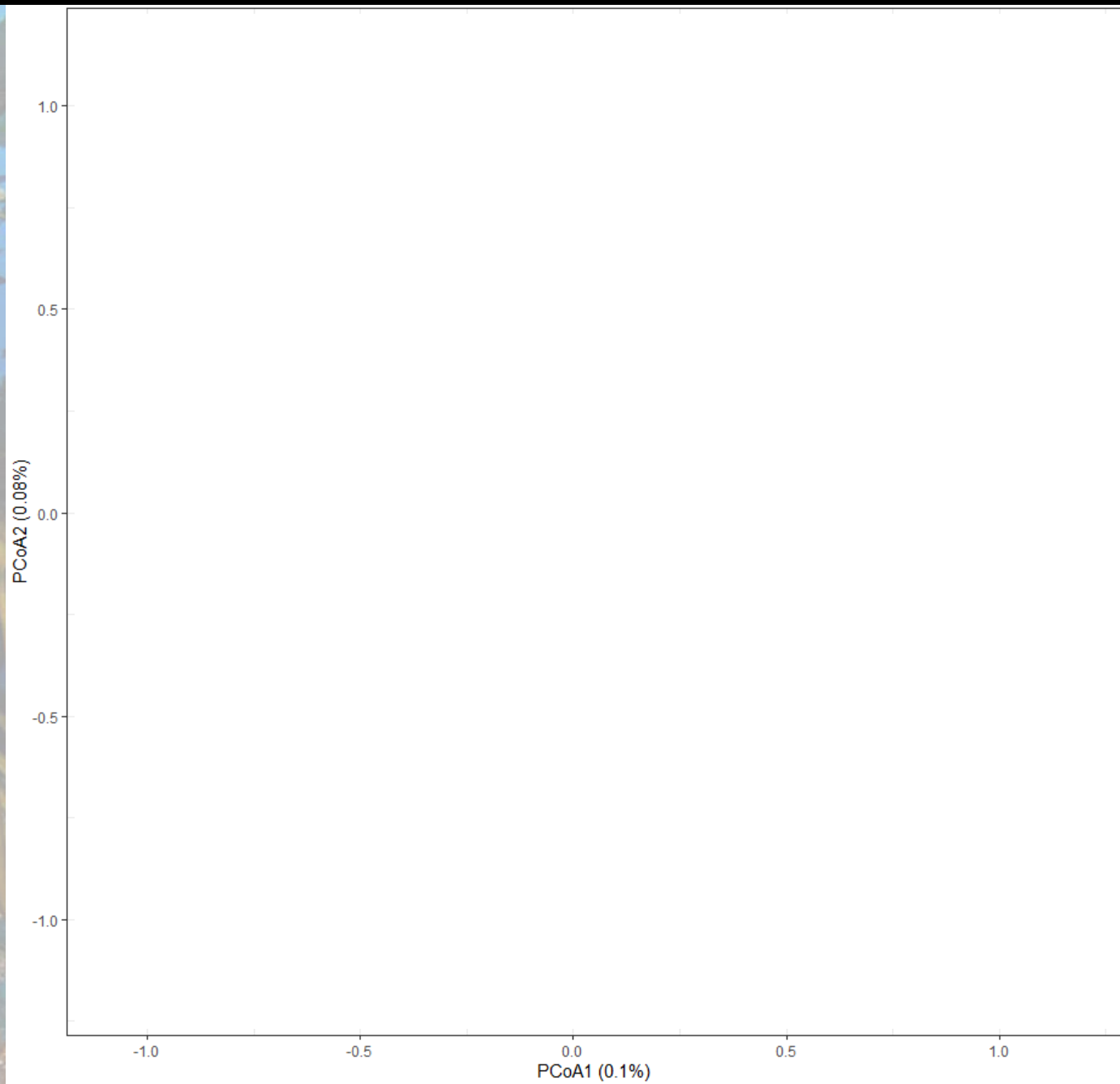
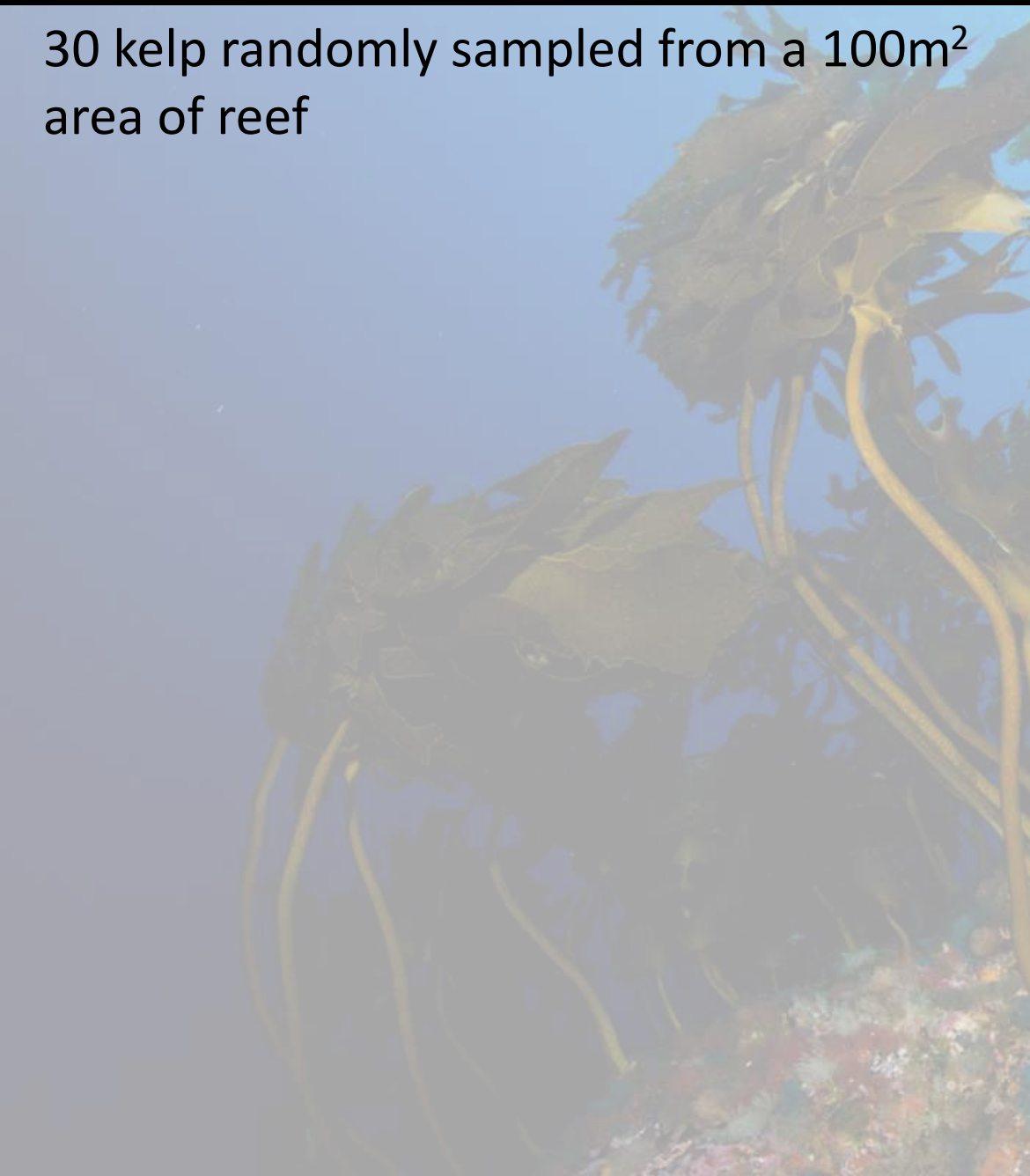

Quantifying holdfast community composition

30 kelp randomly sampled from a 100m² area of reef

Samples processed as in Arranz *et al.* (2021) *eDNA*

OTUs taxonomically assigned using the MARES reference sequence database¹

Quantified the principal coordinate axes of variability in community composition²

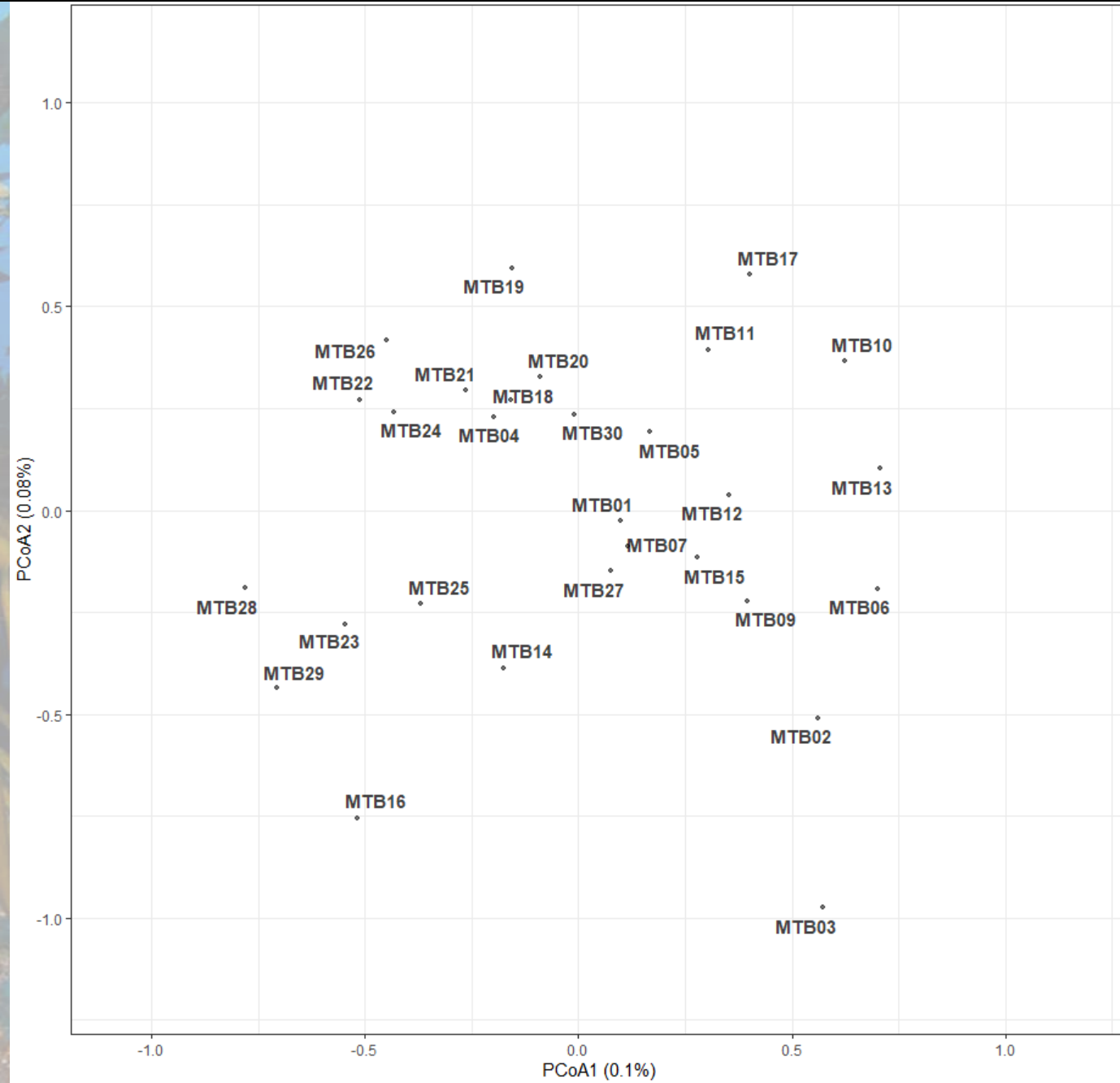

¹Arranz *et al.* (2020) *Sci. data*

²*vegan* R package

Quantifying holdfast community composition

30 kelp randomly sampled from a 100m² area of reef

Samples processed as in Arranz *et al.* (2021) *eDNA*

OTUs taxonomically assigned using the MARES reference sequence database¹

Quantified the principal coordinate axes of variability in community composition²

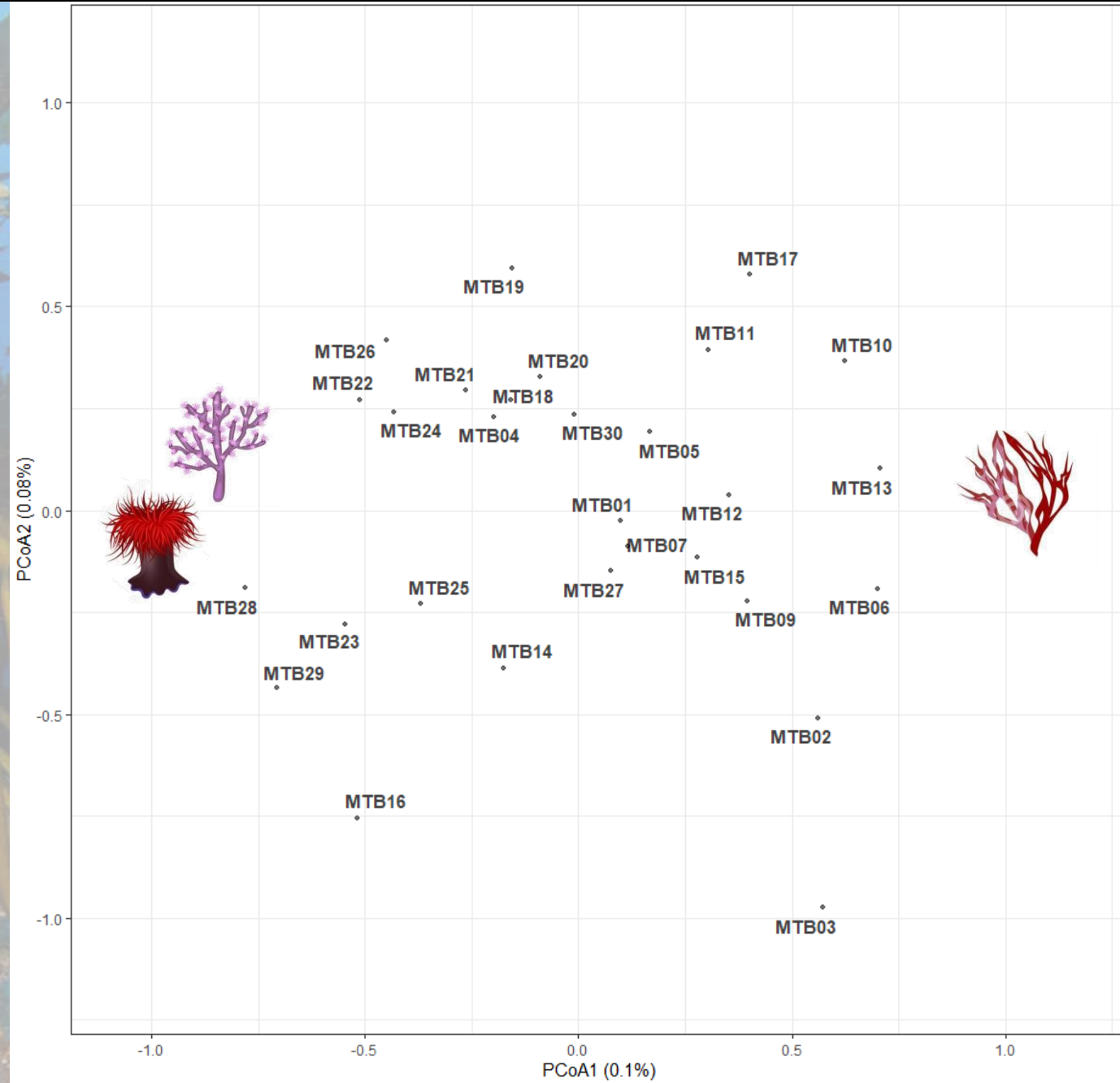

¹Arranz *et al.* (2020) *Sci. data*

²*vegan* R package

Quantifying holdfast community composition

30 kelp randomly sampled from a 100m² area of reef

Samples processed as in Arranz *et al.* (2021) *eDNA*

OTUs taxonomically assigned using the MARES reference sequence database¹

Quantified the principal coordinate axes of variability in community composition²

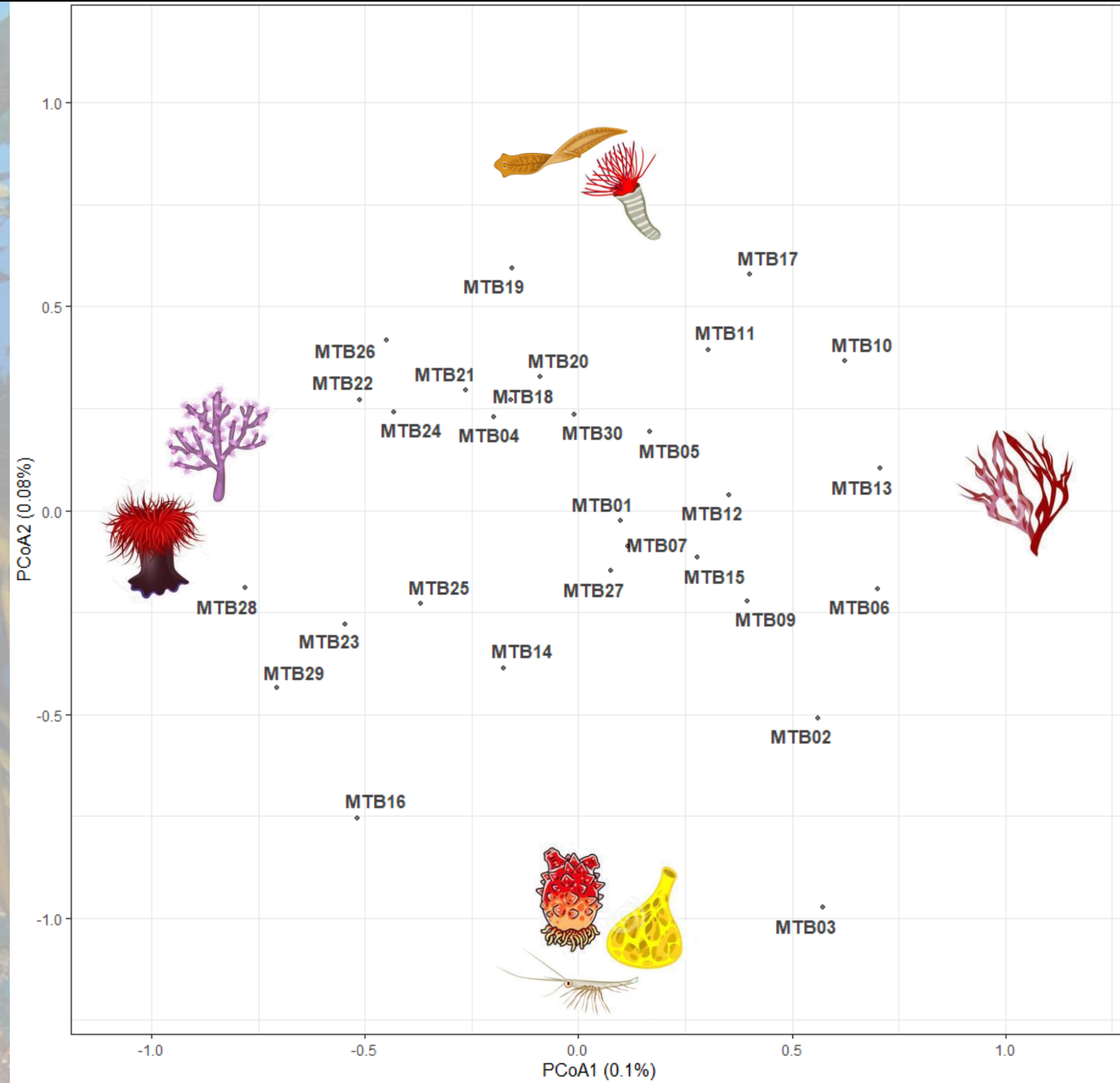

¹Arranz *et al.* (2020) *Sci. data*

²*vegan* R package

Heritable kelp phenotypes and repeatable community composition

30 kelp randomly sampled from a 100m² area of reef

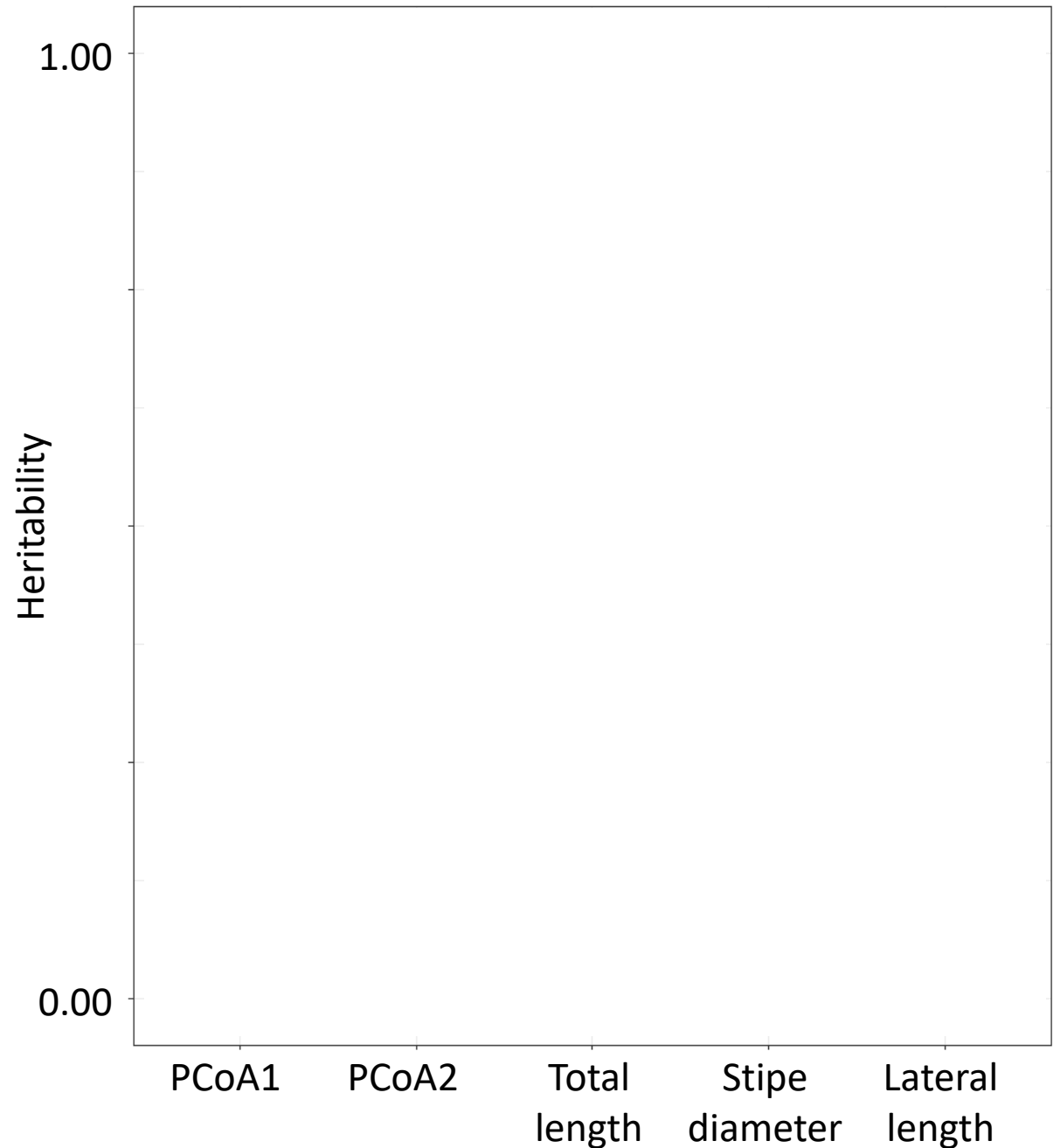
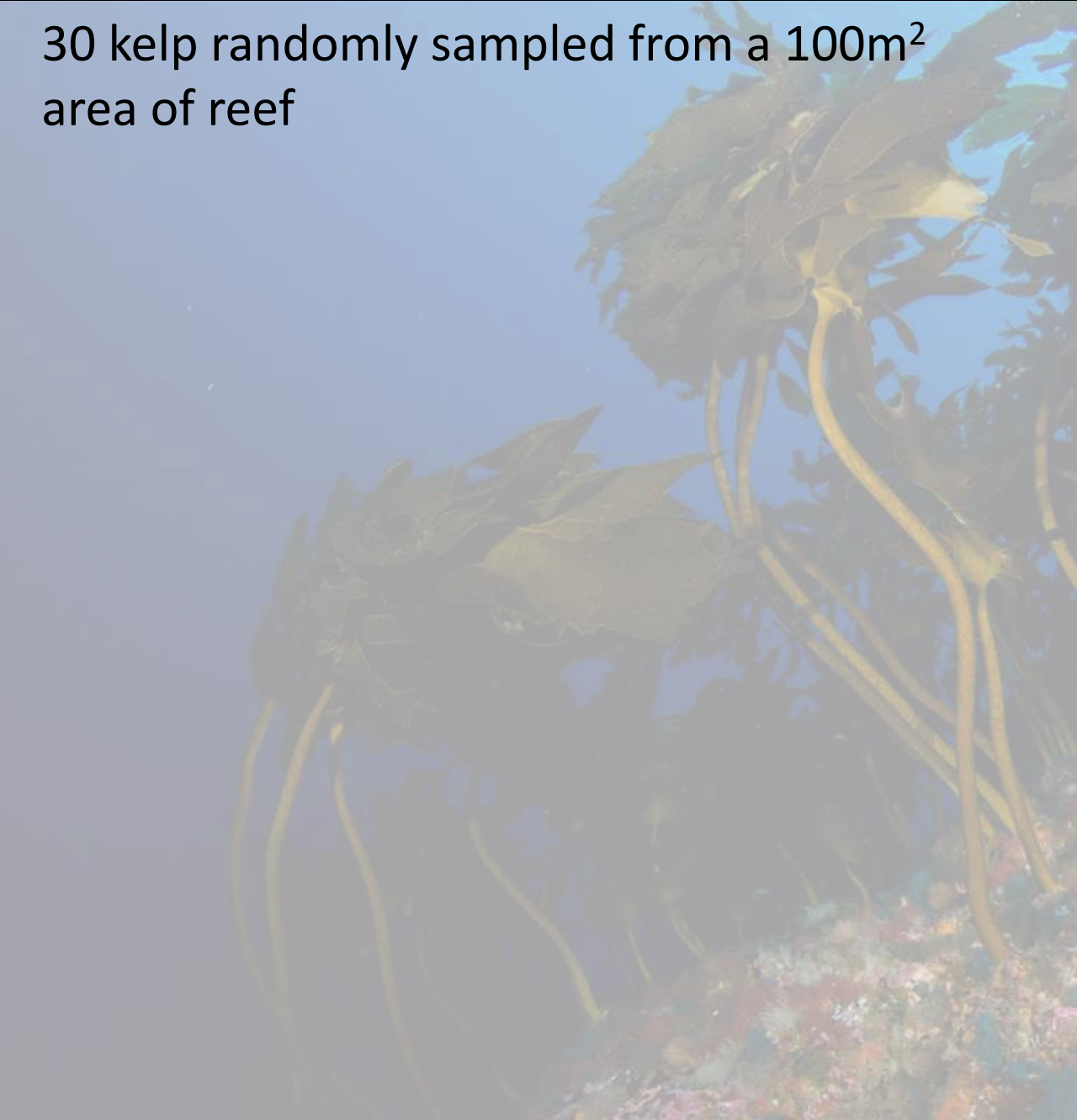

Heritable kelp phenotypes and repeatable community composition

30 kelp randomly sampled from a 100m² area of reef

Measured total length, stipe diameter and lateral length

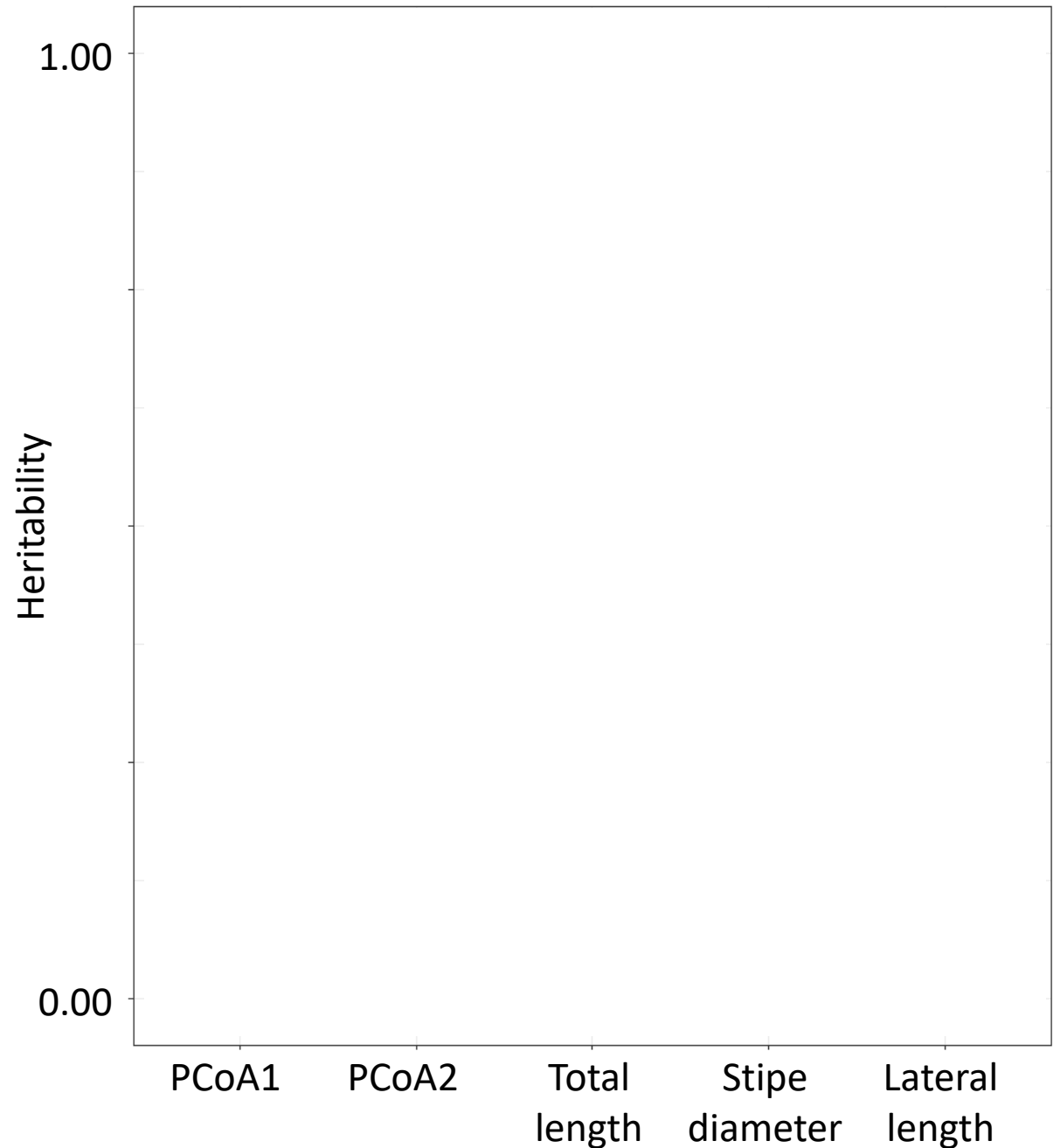

Heritable kelp phenotypes and repeatable community composition

30 kelp randomly sampled from a 100m² area of reef

Measured total length, stipe diameter and lateral length

Multivariate linear mixed model¹ to partition phenotypic variation in kelp morphology and community composition

$$\text{Heritability} = \frac{\text{Genetic variation}}{\text{Phenotypic variation}}$$

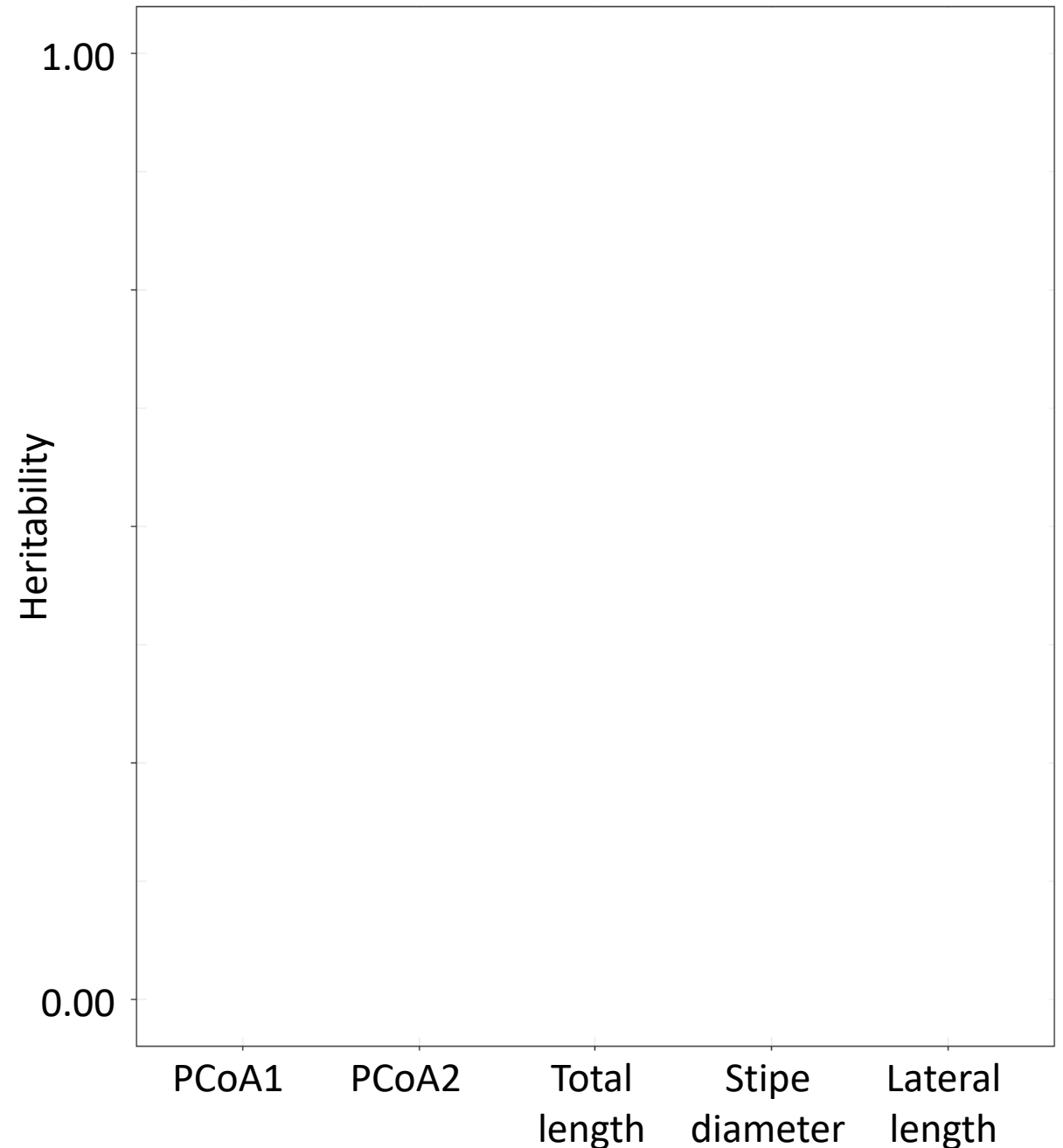

¹Hadfield (2010) *J. Stat. Software*

Heritable kelp phenotypes and repeatable community composition

30 kelp randomly sampled from a 100m² area of reef

Measured total length, stipe diameter and lateral length

Multivariate linear mixed model¹ to partition phenotypic variation in kelp morphology and community composition

$$\text{Heritability} = \frac{\text{Genetic variation}}{\text{Phenotypic variation}}$$

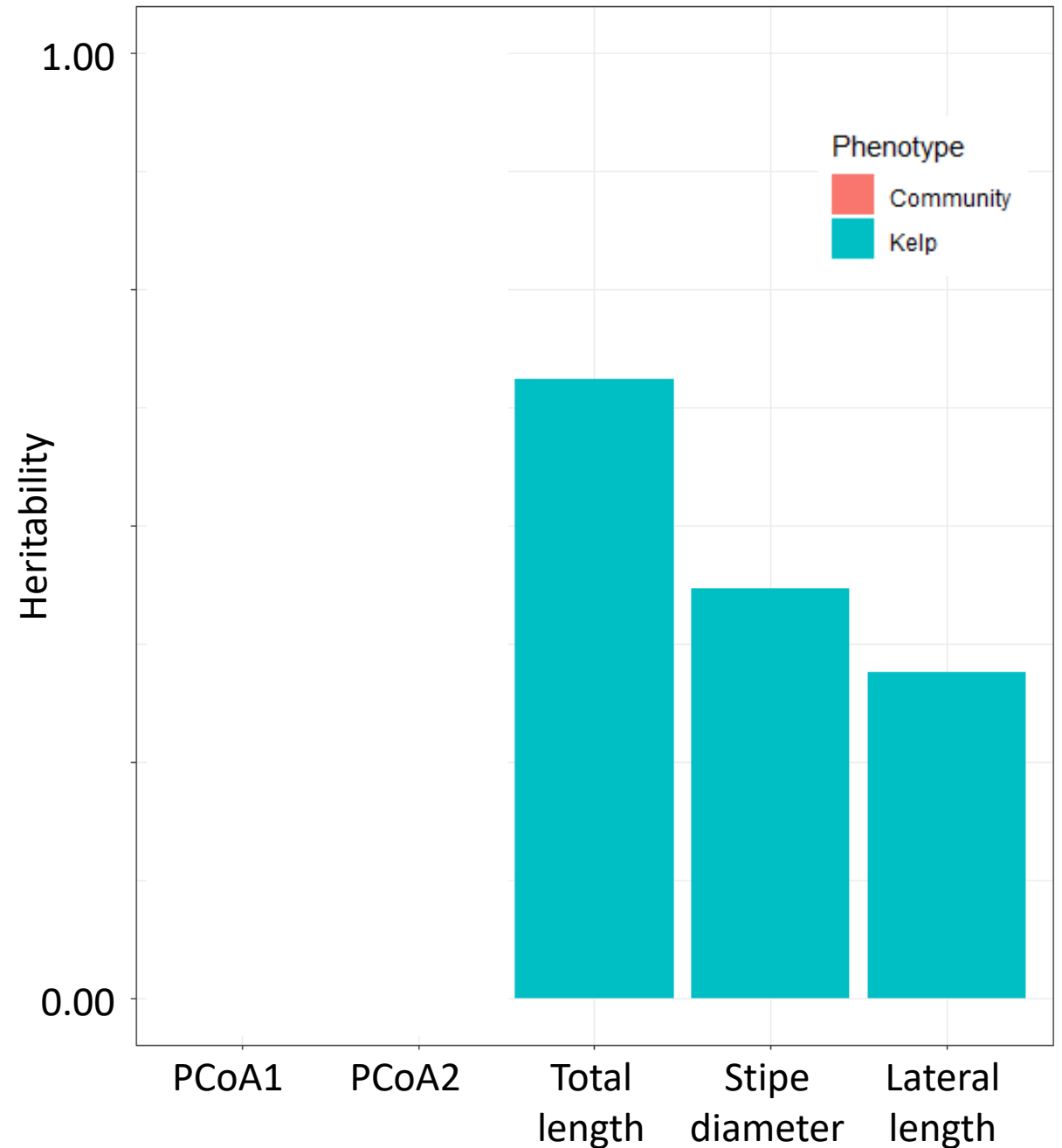

¹Hadfield (2010) *J. Stat. Software*

Heritable kelp phenotypes and repeatable community composition

30 kelp randomly sampled from a 100m² area of reef

Measured total length, stipe diameter and lateral length

Multivariate linear mixed model¹ to partition phenotypic variation in kelp morphology and community composition

$$\text{Heritability} = \frac{\text{Genetic variation}}{\text{Phenotypic variation}}$$

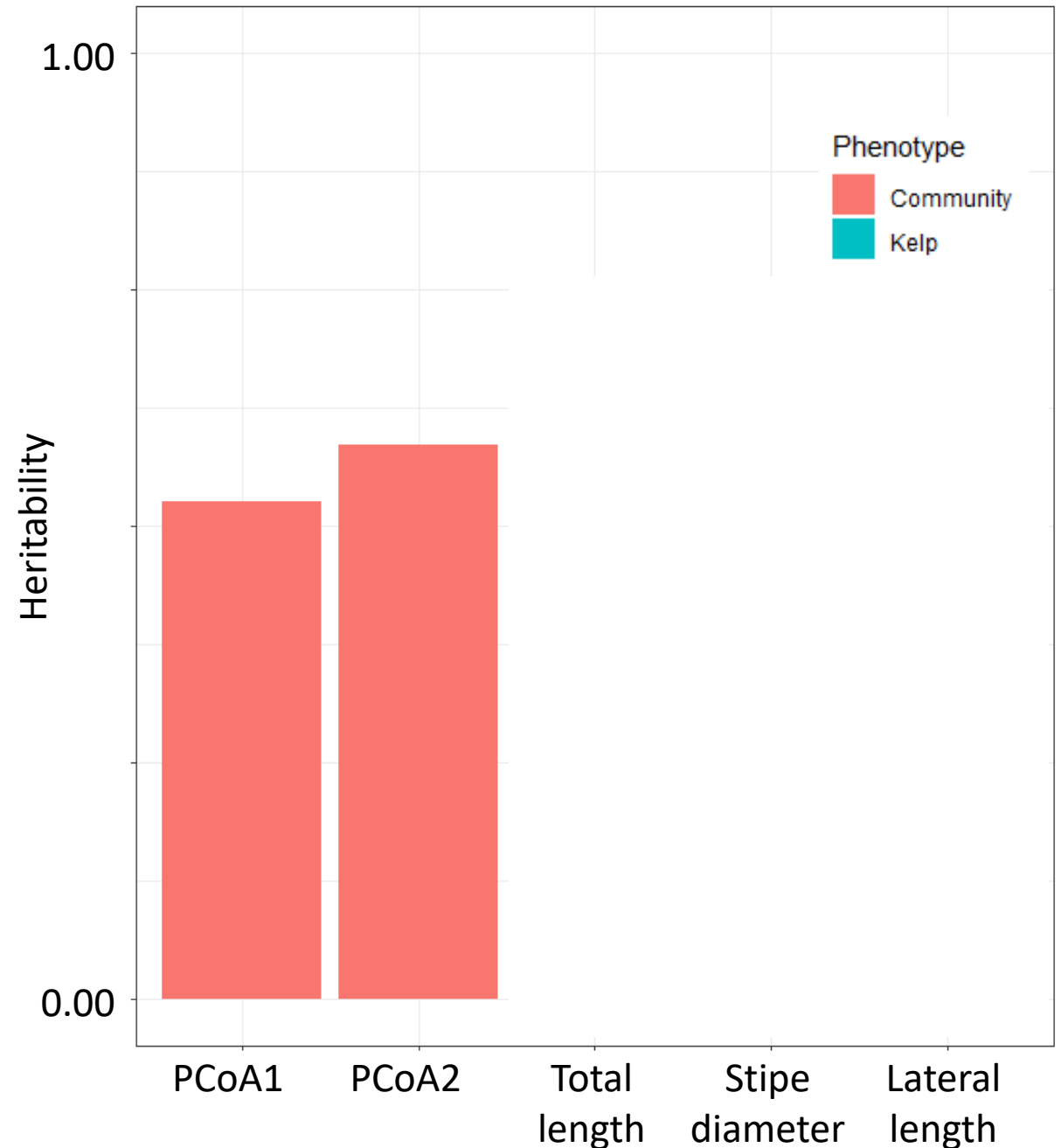

¹Hadfield (2010) *J. Stat. Software*

Heritable kelp phenotypes and repeatable community composition

30 kelp randomly sampled from a 100m² area of reef

Measured total length, stipe diameter and lateral length

Multivariate linear mixed model¹ to partition phenotypic variation in kelp morphology and community composition

$$\text{Heritability} = \frac{\text{Genetic variation}}{\text{Phenotypic variation}}$$

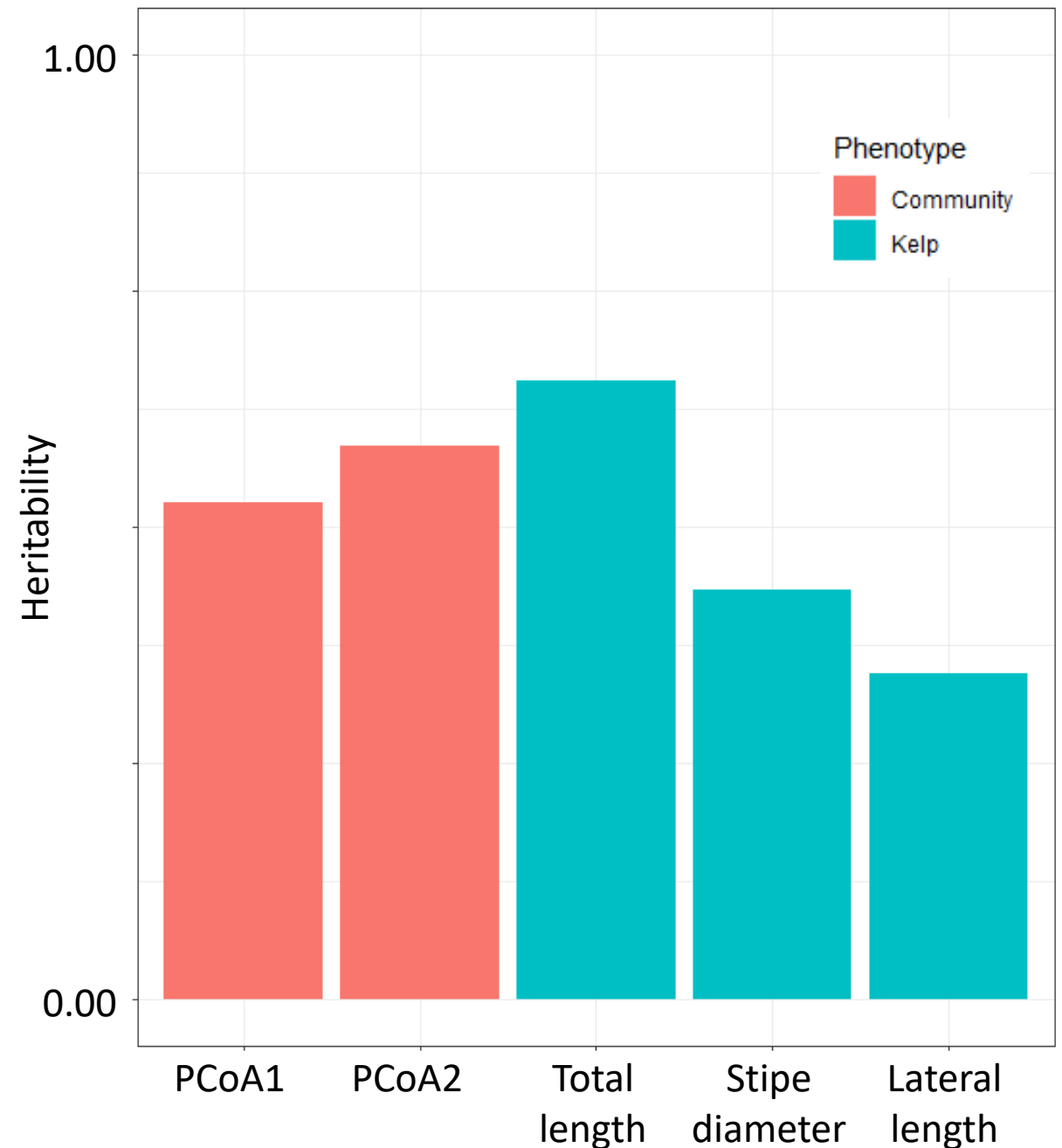

¹Hadfield (2010) *J. Stat. Software*

Direct and indirect genetic correlations

30 kelp randomly sampled from a 100m² area of reef

Measured total length, stipe diameter and lateral length

Multivariate linear mixed model¹ to partition phenotypic variation in kelp morphology and community composition

$$\text{Heritability} = \frac{\text{Genetic variation}}{\text{Phenotypic variation}}$$

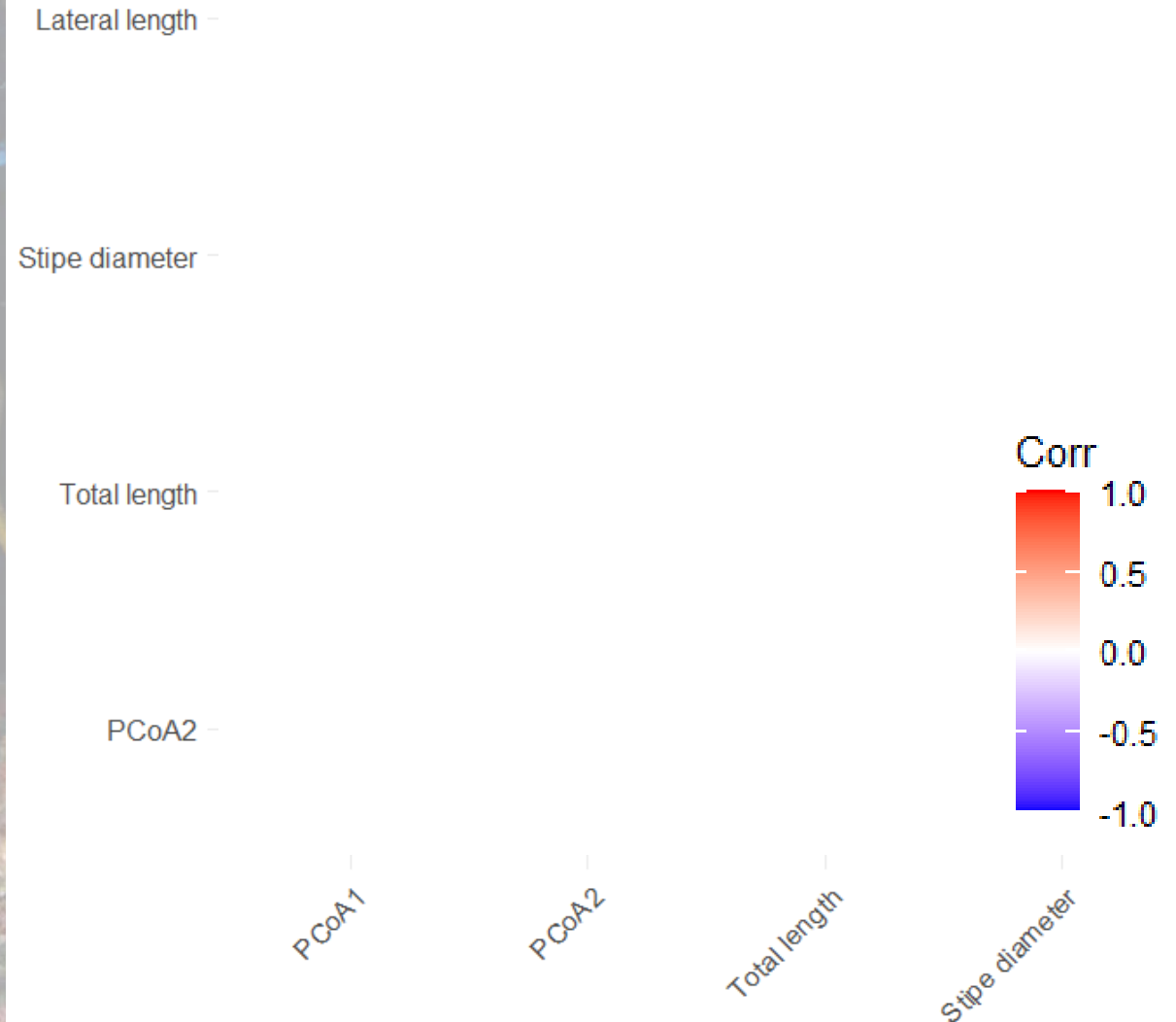

¹Hadfield (2010) *J. Stat. Software*

Direct and indirect genetic correlations

30 kelp randomly sampled from a 100m² area of reef

Measured total length, stipe diameter and lateral length

Multivariate linear mixed model¹ to partition phenotypic variation in kelp morphology and community composition

$$\text{Heritability} = \frac{\text{Genetic variation}}{\text{Phenotypic variation}}$$

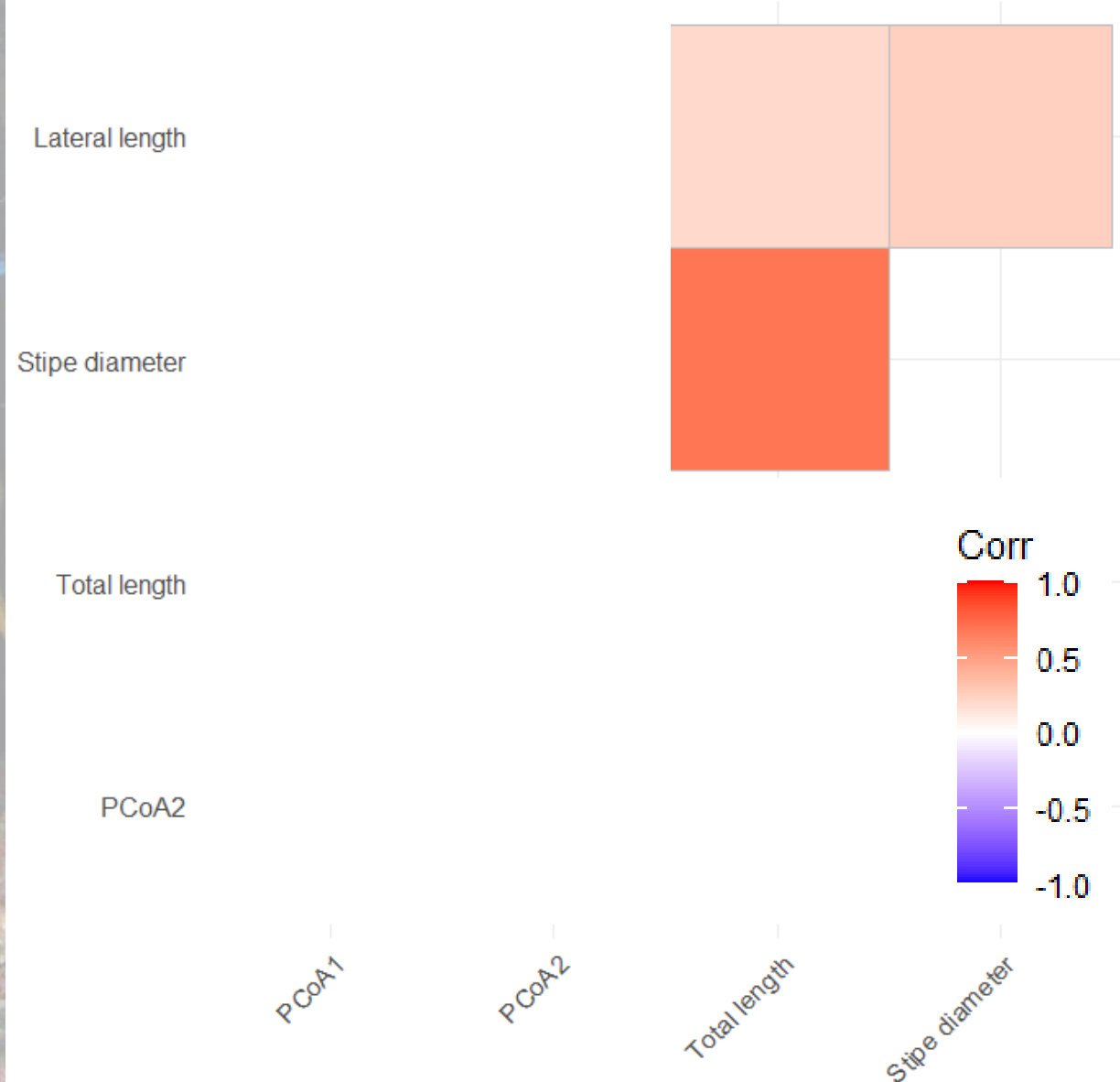

¹Hadfield (2010) *J. Stat. Software*

Direct and indirect genetic correlations

30 kelp randomly sampled from a 100m² area of reef

Measured total length, stipe diameter and lateral length

Multivariate linear mixed model¹ to partition phenotypic variation in kelp morphology and community composition

$$\text{Heritability} = \frac{\text{Genetic variation}}{\text{Phenotypic variation}}$$

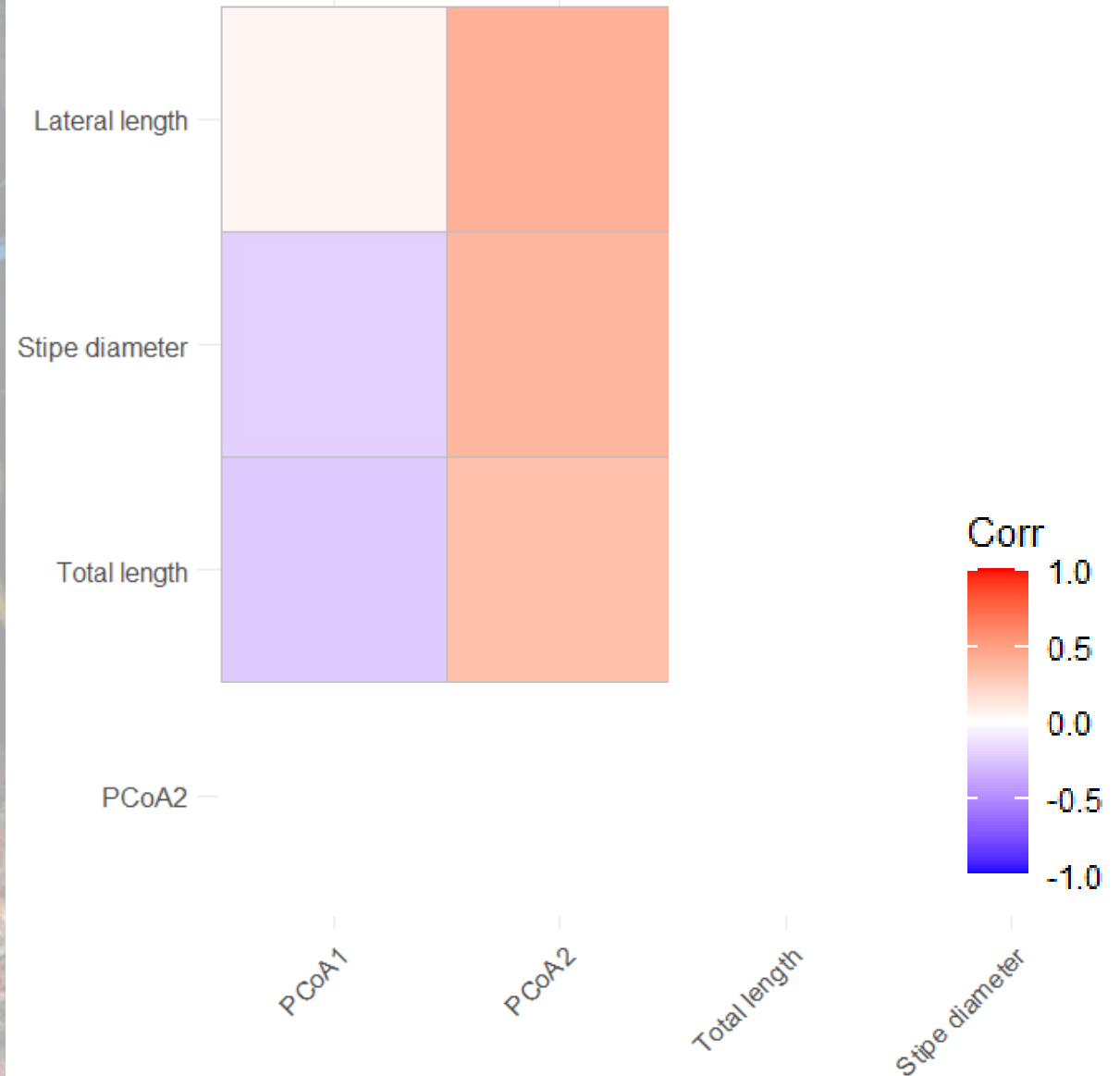

¹Hadfield (2010) *J. Stat. Software*

Direct and indirect genetic correlations

30 kelp randomly sampled from a 100m² area of reef

Measured total length, stipe diameter and lateral length

Multivariate linear mixed model¹ to partition phenotypic variation in kelp morphology and community composition

$$\text{Heritability} = \frac{\text{Genetic variation}}{\text{Phenotypic variation}}$$

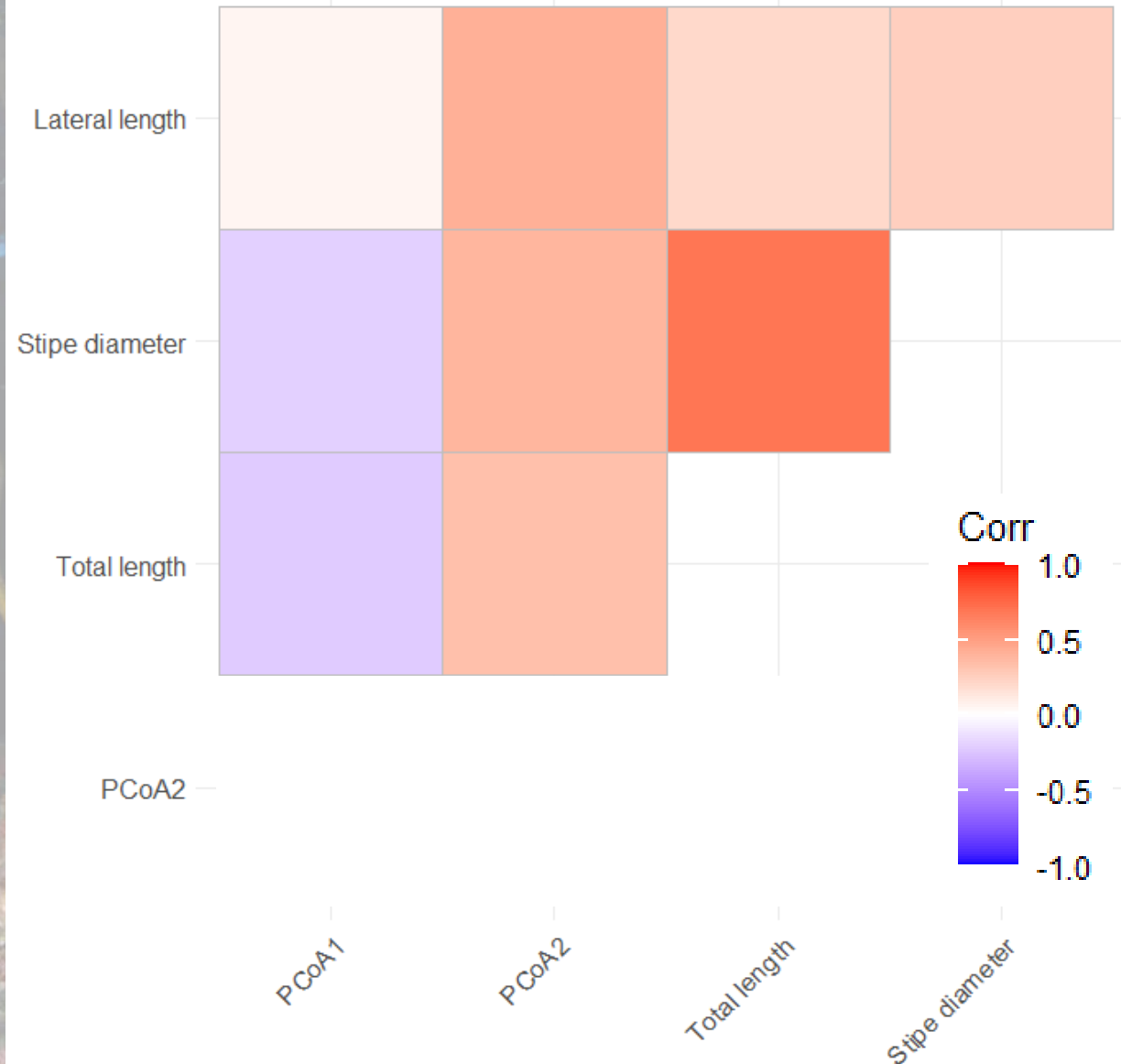

¹Hadfield (2010) *J. Stat. Software*

Kelp forest eco-evolutionary dynamics

Phenotypic variation is ubiquitous

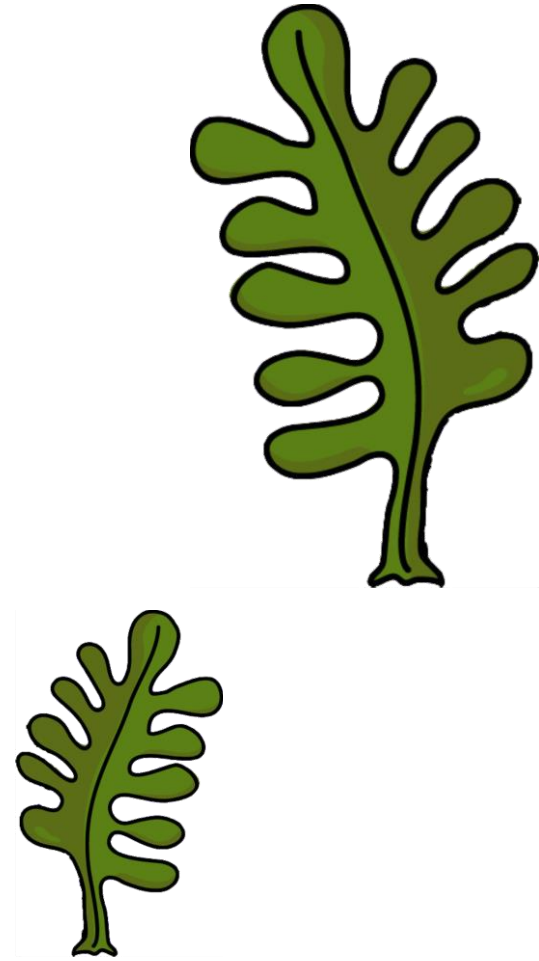
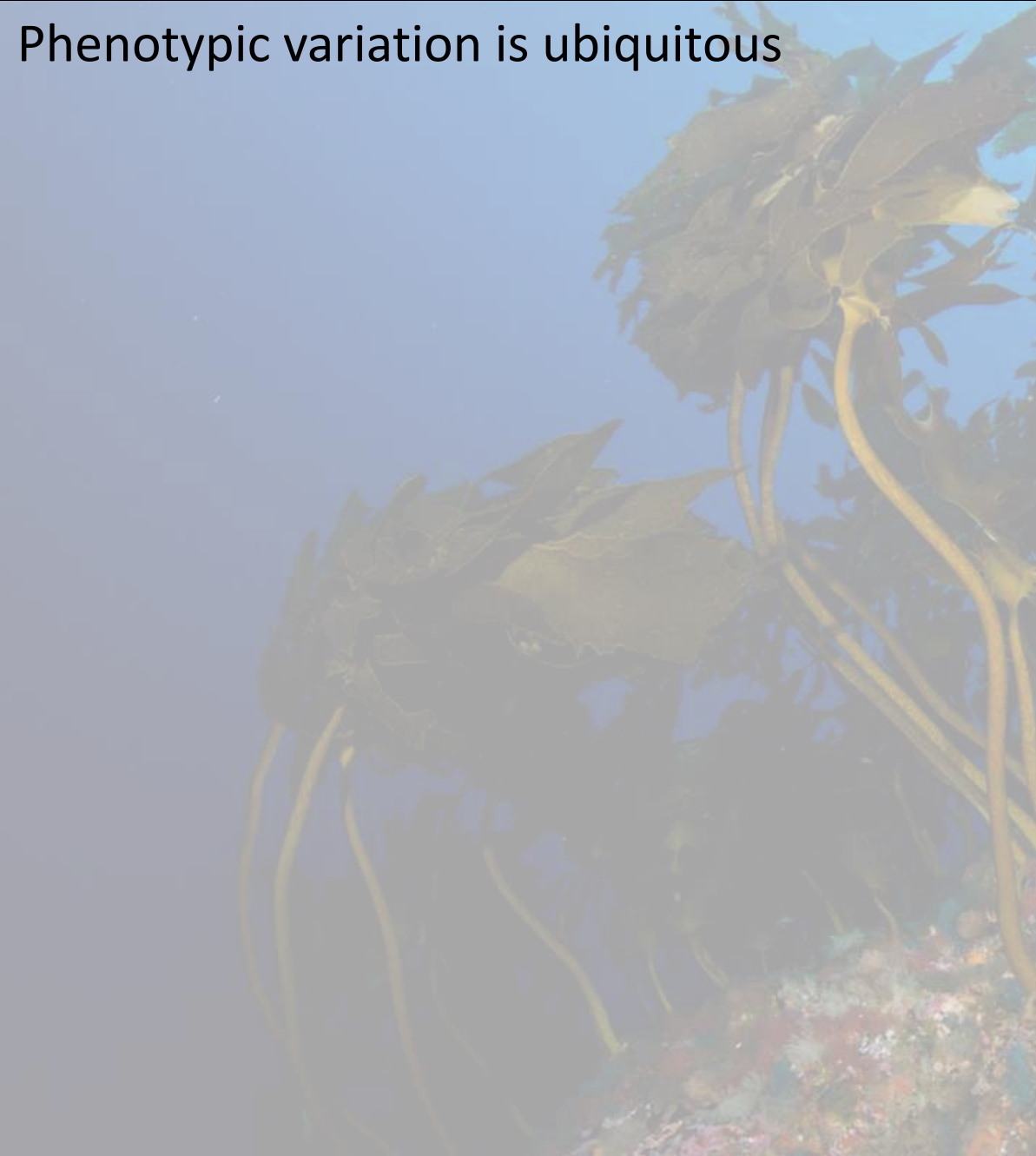

Kelp forest eco-evolutionary dynamics

Phenotypic variation is ubiquitous

Phenotypic variation drives variability in holdfast community composition

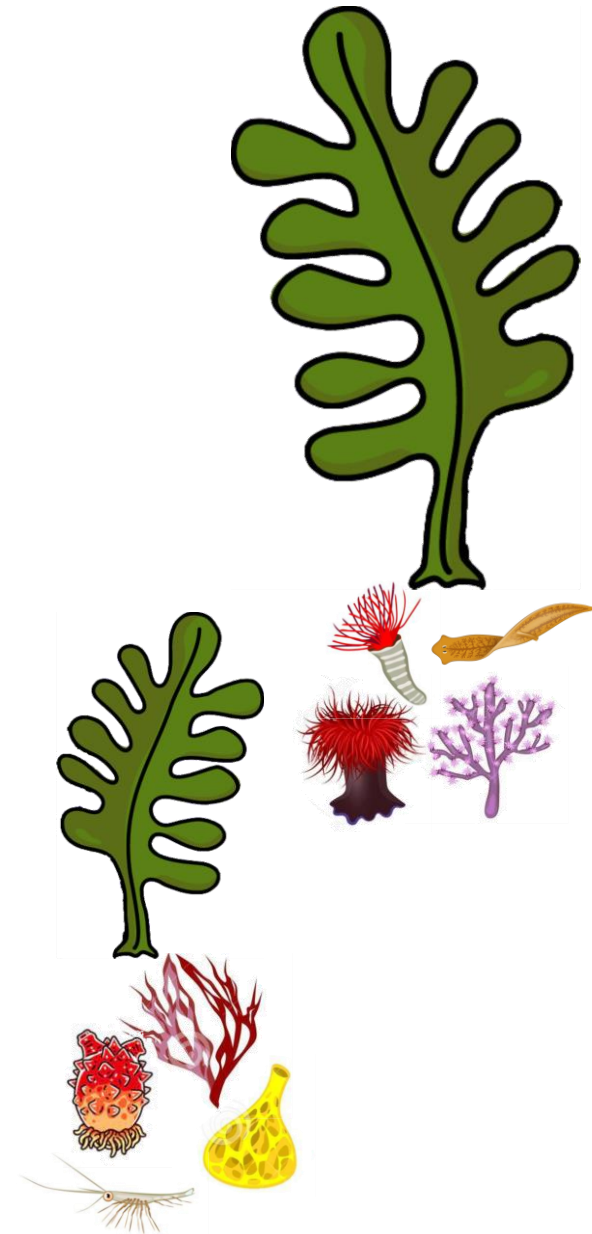
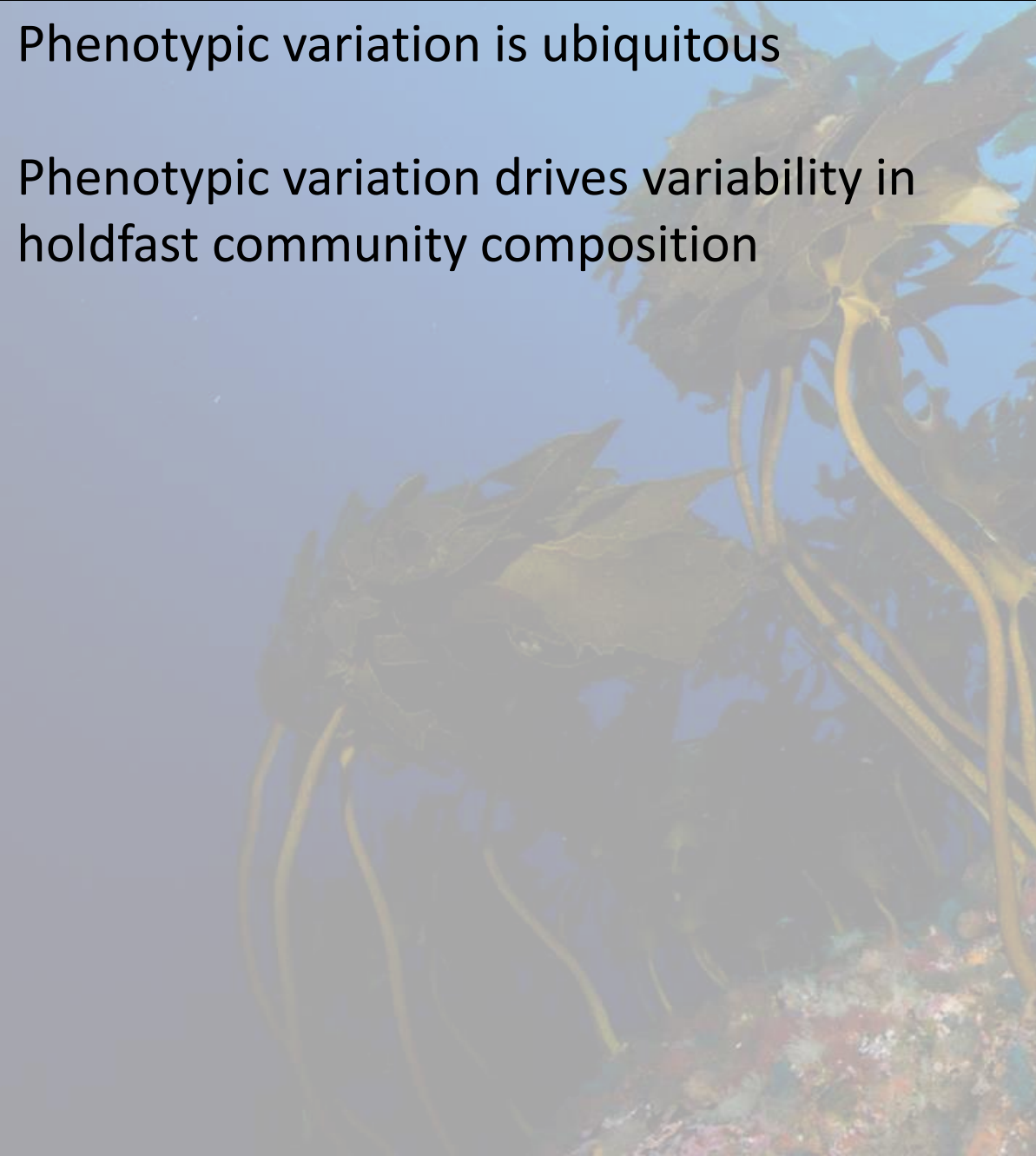

Kelp forest eco-evolutionary dynamics

Phenotypic variation is ubiquitous

Phenotypic variation drives variability in holdfast community composition

Kelp phenotypes are heritable

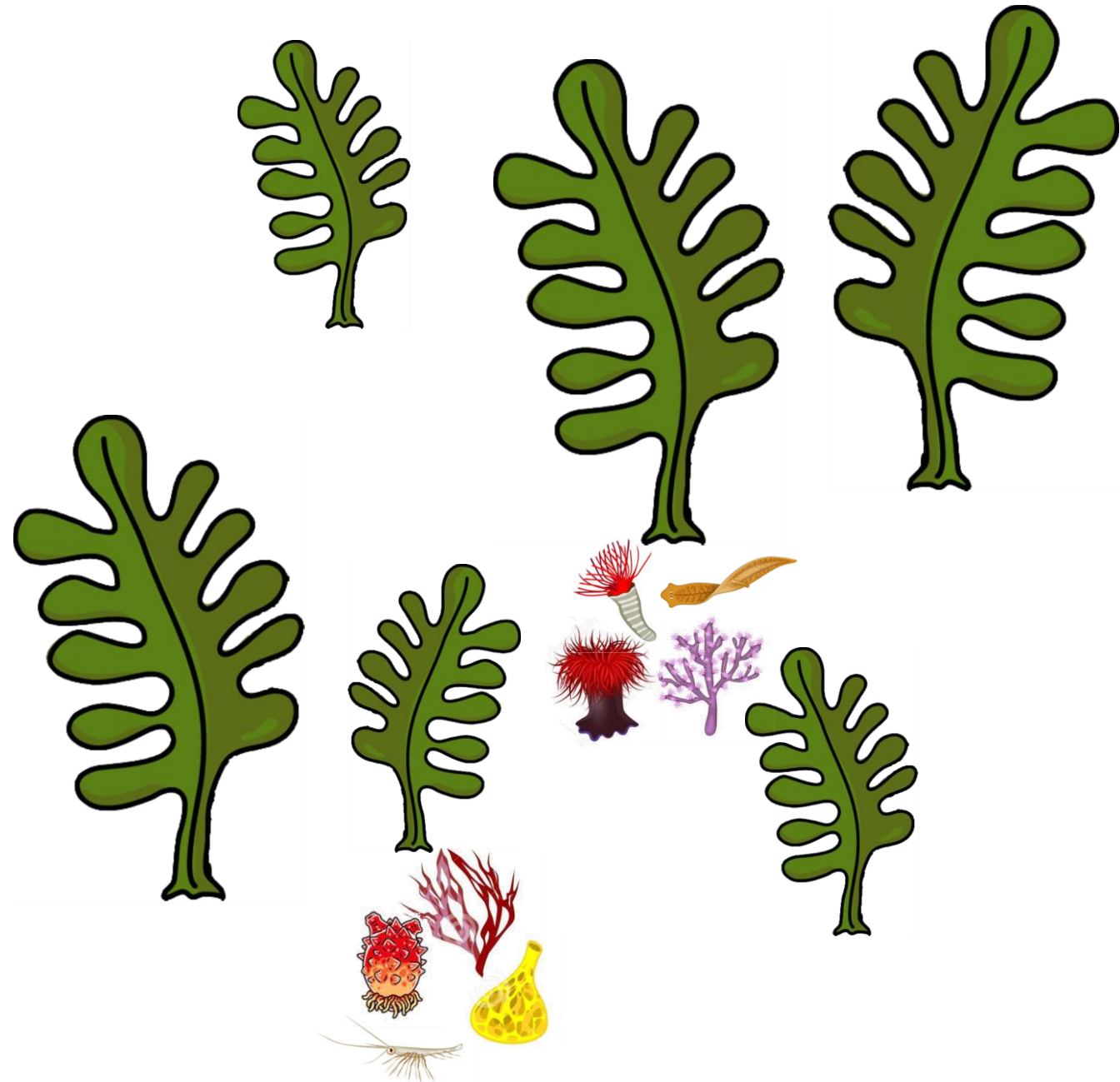
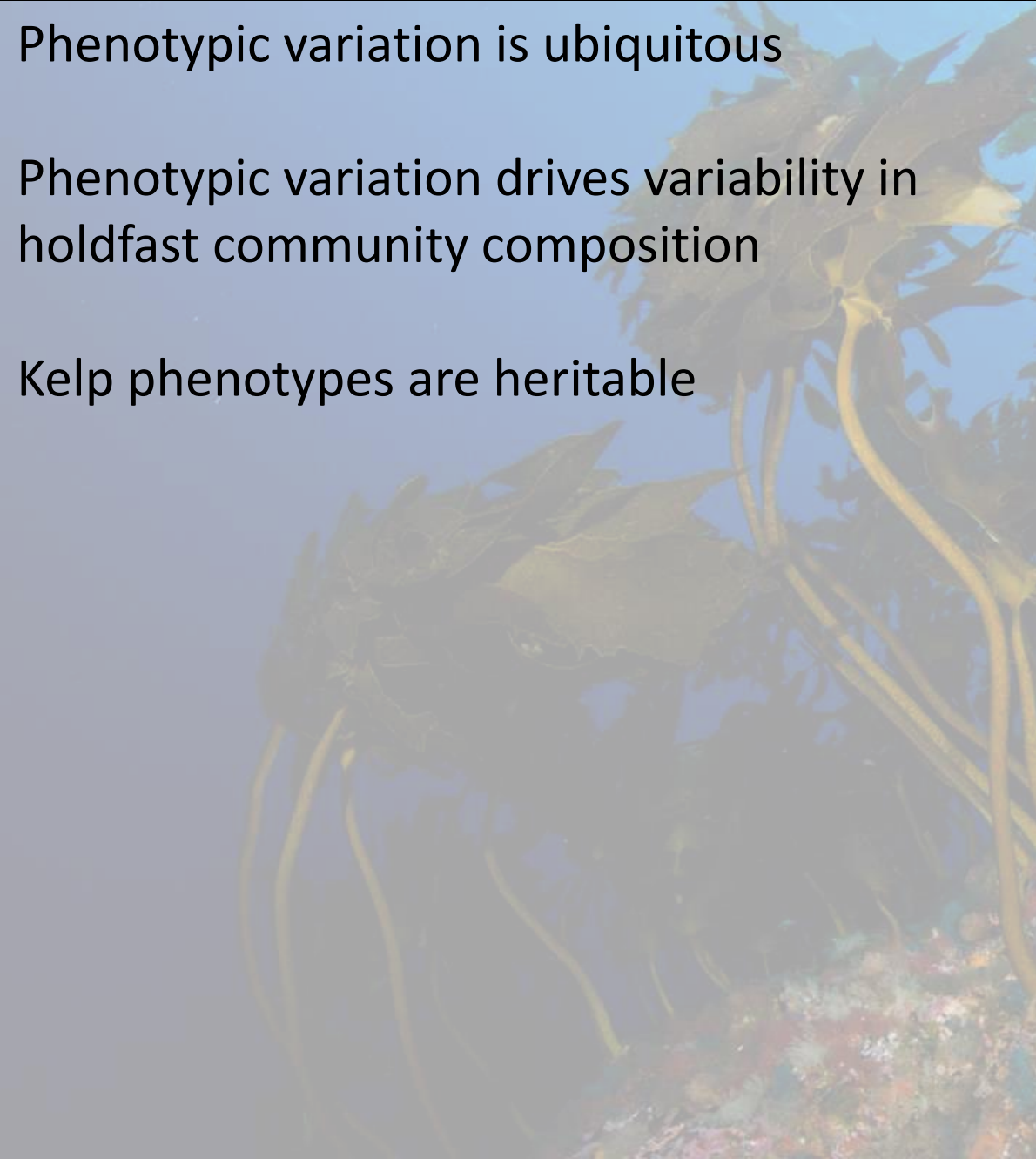

Kelp forest eco-evolutionary dynamics

Phenotypic variation is ubiquitous

Phenotypic variation drives variability in holdfast community composition

Kelp phenotypes are heritable

Holdfast community composition is repeatable among kelp genetic lineages

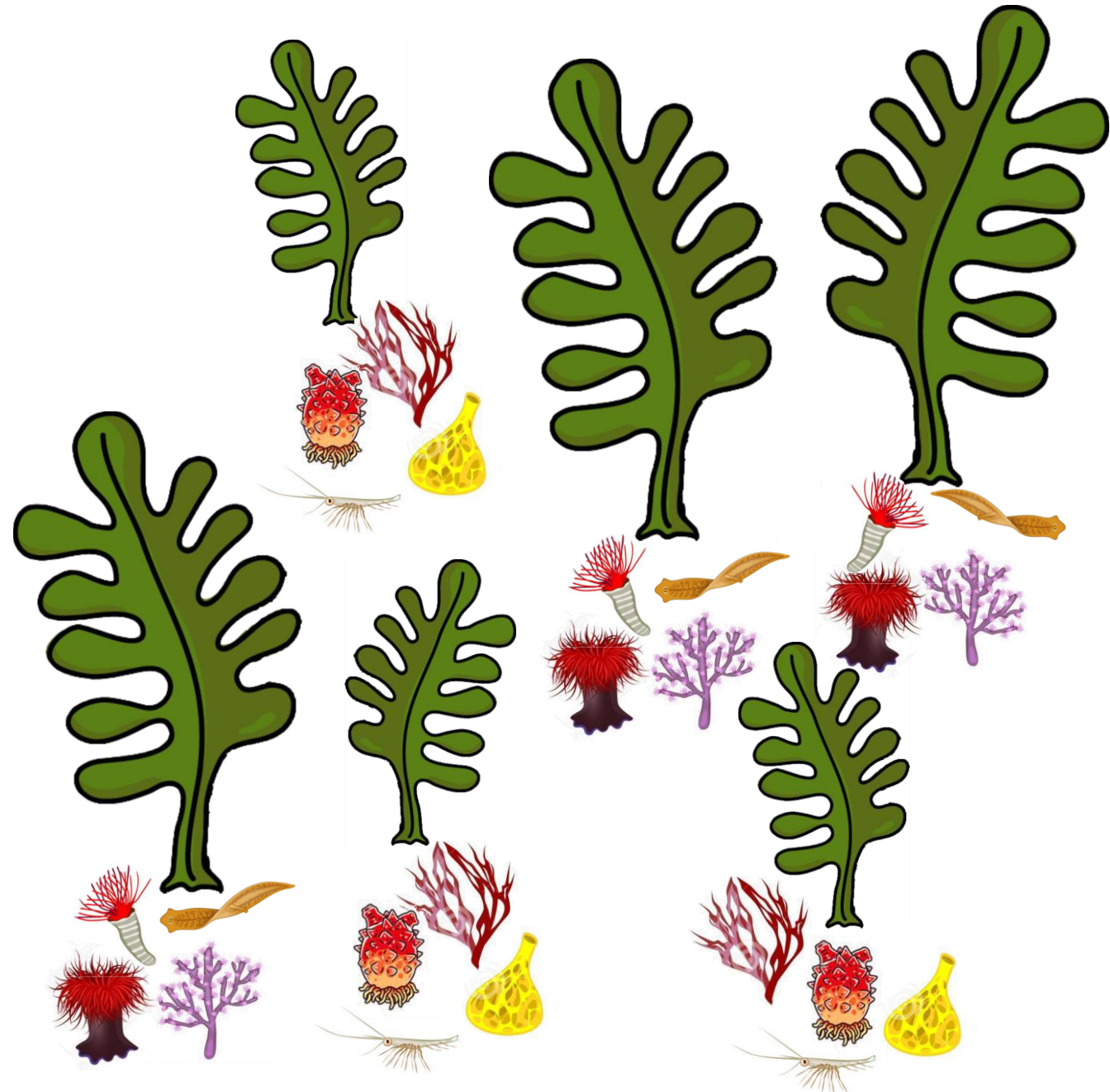

Kelp forest eco-evolutionary dynamics

Phenotypic variation is ubiquitous

Phenotypic variation drives variability in holdfast community composition

Kelp phenotypes are heritable

Holdfast community composition is repeatable among kelp genetic lineages

Changes in the genetic composition of kelp populations will have an indirect effect on the distribution of biodiversity

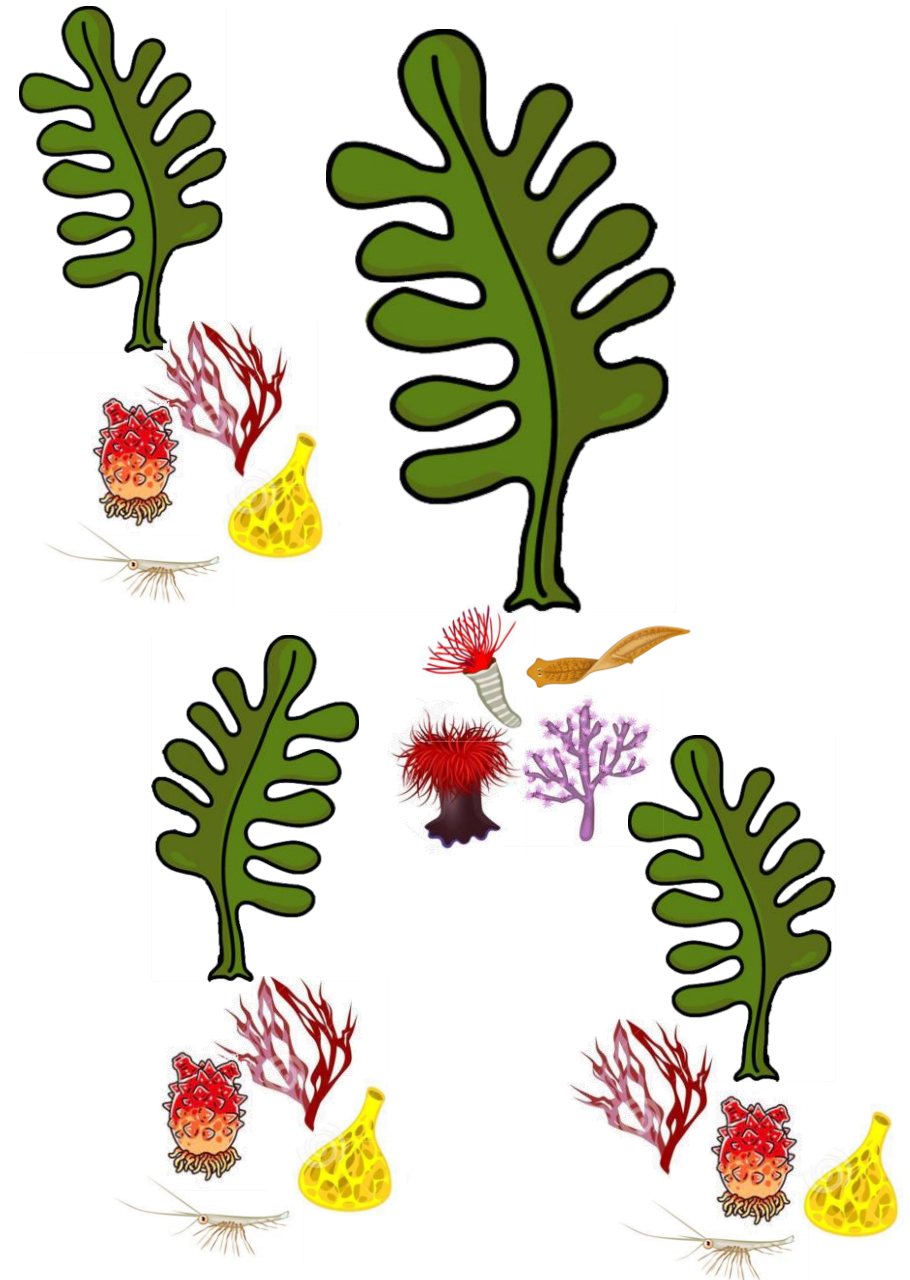



Thanks!



MASSEY
UNIVERSITY

Collaborators: Marti Anderson, Wilma Blom, Todd Landers, Carol Diebel, William Pearman, Vanessa Arranz, Libby Liggins, Jose Ignacio Carvajal

Kelp army: Ella Lis, Beau Masters, Katie Littlewood, Carrie Reyden, Hochang Yoo, Jenny Ann Sweatman, Georgia Hrstich, Maddie Maclean, Emma Betty, Dave Wright, Irene Middleton & Emma Betty

Lab mates: Nikki Freed and Olin Silander

Docker: Edgar Valdez and Cristian Lopez

Marine metabarconding community: Owen Wangensteen, Xavier Turon, Ramon Gallego, Ulla Von Ammon, Amy van der Reis

SEACOLOGYNZ.COM

MARSDEN FUND

TE PŪTEA RANGAHAU
A MARSDEN

RUTHERFORD
FOUNDATION TRUST

ROYAL
SOCIETY
TE APĀRANGI

RUTHERFORD
DISCOVERY FELLOWSHIPS

ROYAL
SOCIETY
TE APĀRANGI